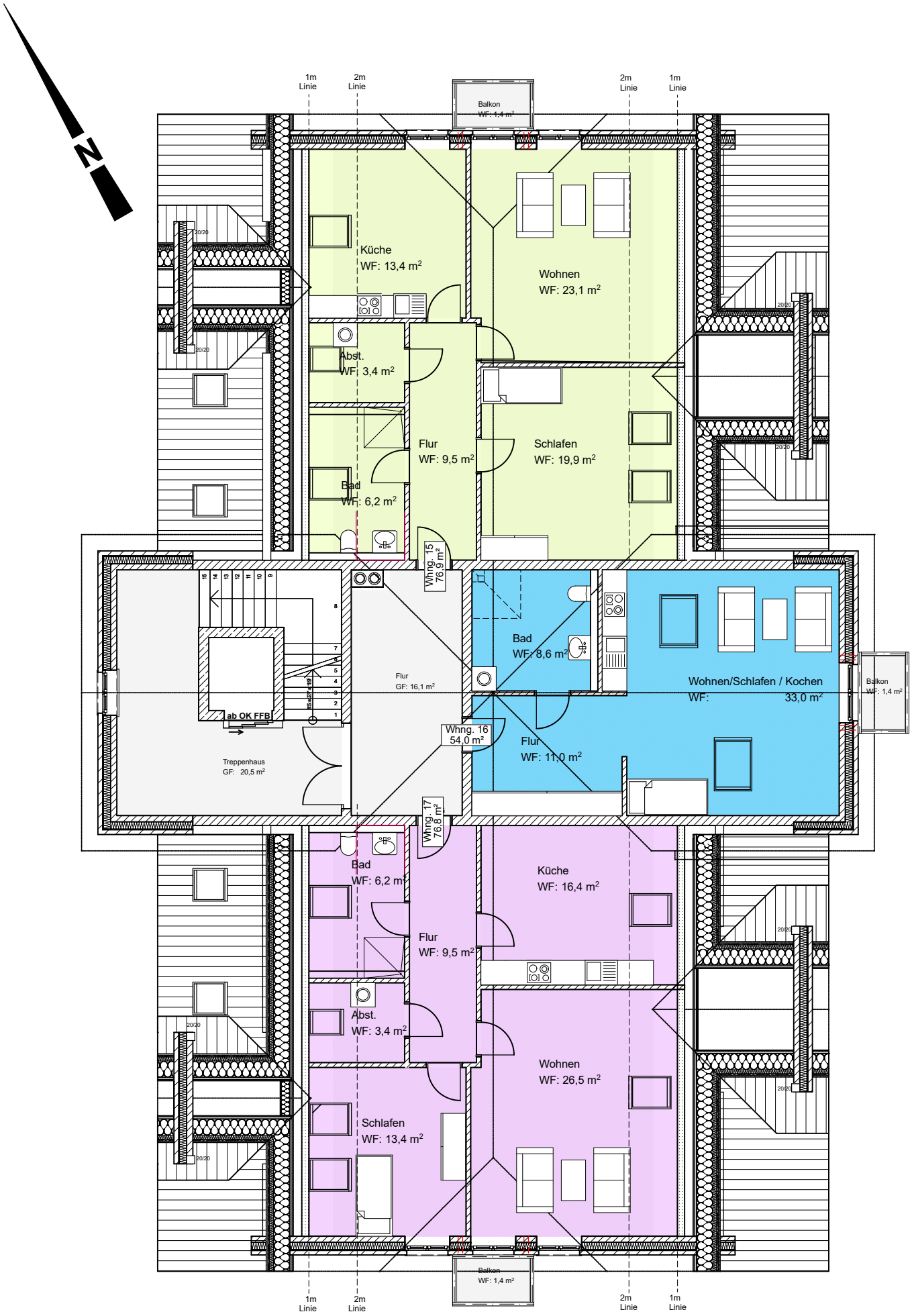

Marschdeich Residenz am Schloss

Dachgeschoss