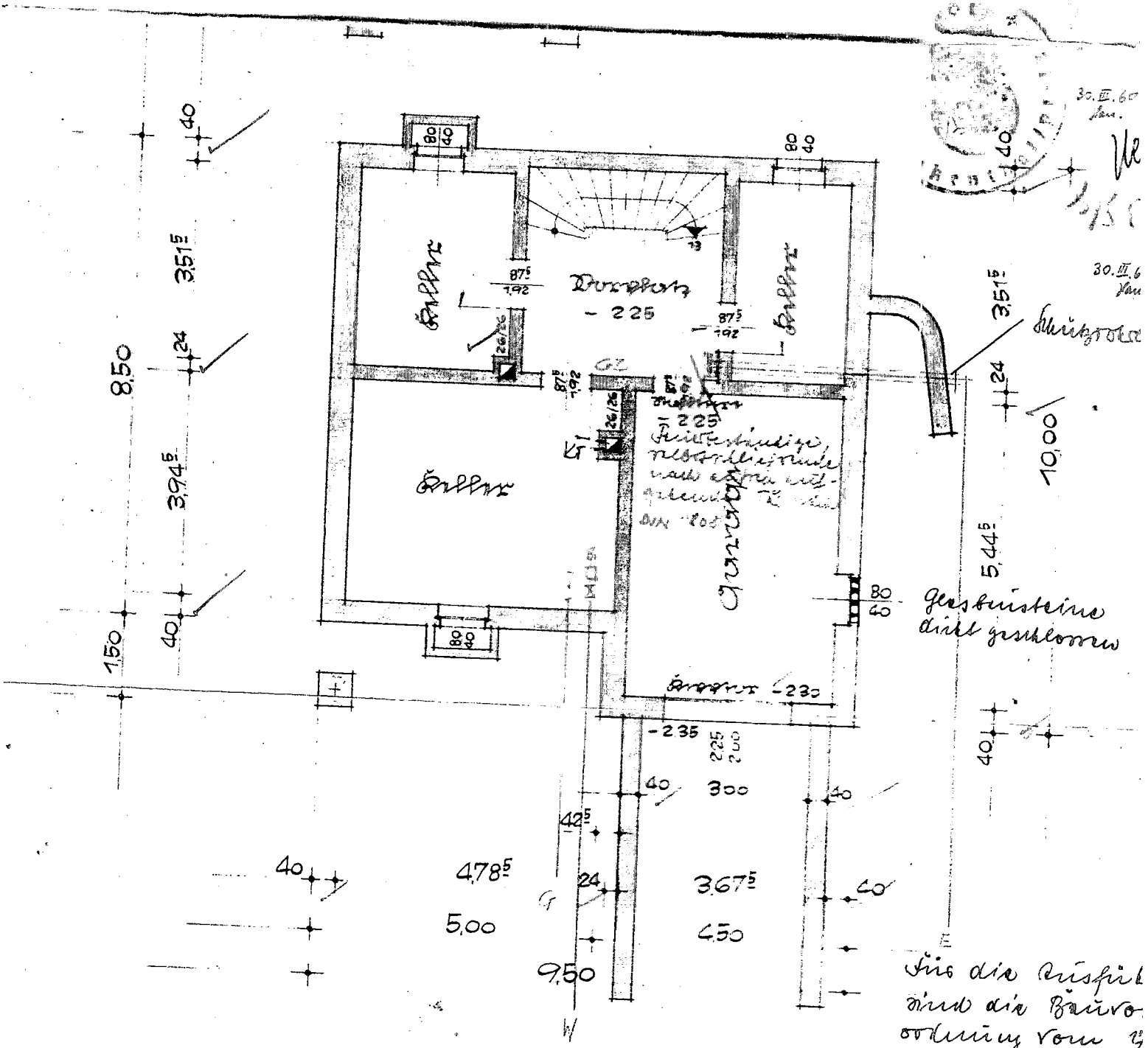

Kellergeschoß - Grundriß.