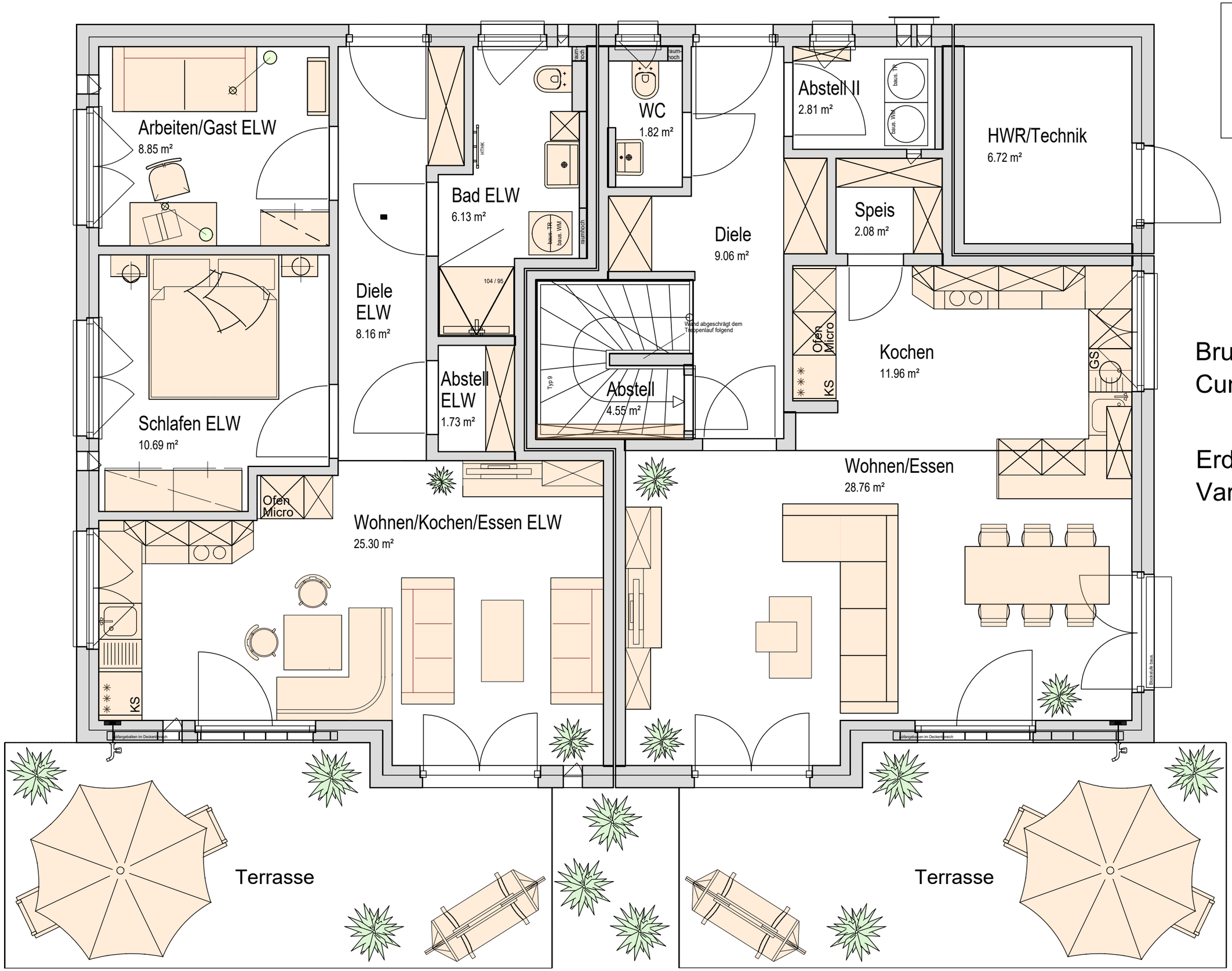

Brunnenweg,
Cunnersdorf

Erdgeschoss,
Variante B