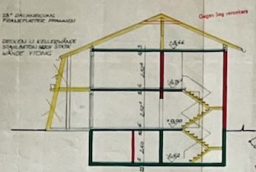

SCHNITT

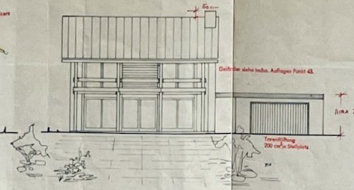

SÜDEN

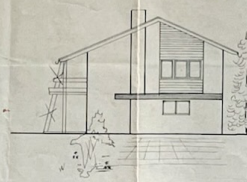

OSTEN

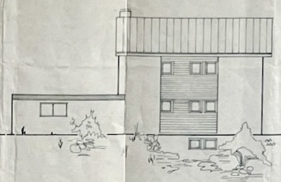

NORDEN

WESTEN

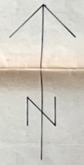

GEPRÜFT und GENEHMIGT
22. Sep. 1976 — 3. 6. Sep. 1976
LANDRATSAMT MÜHLDORF A. INN
Unterwegst
Amtsrat

EINGABEPLAN

2 AUSFERTIGUNG

BAUVORHABEN:
EINFAMILIENWOHNHAUS

112 - - 288/76

KELLERGESCHOSS

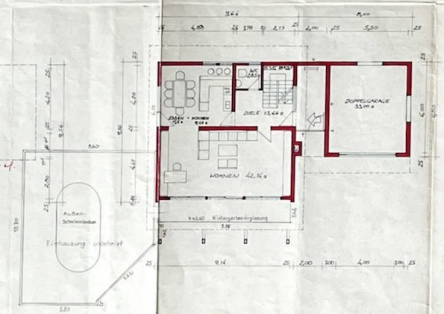

ERDGESCHOSS

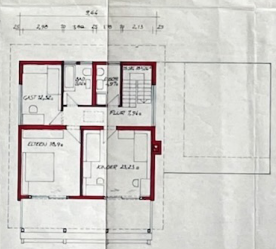

OBERGESCHOSS

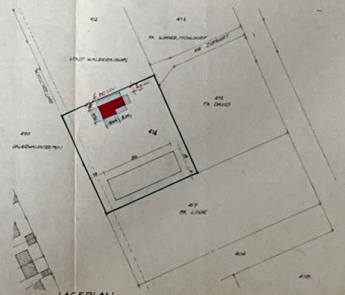

LAGEPLAN