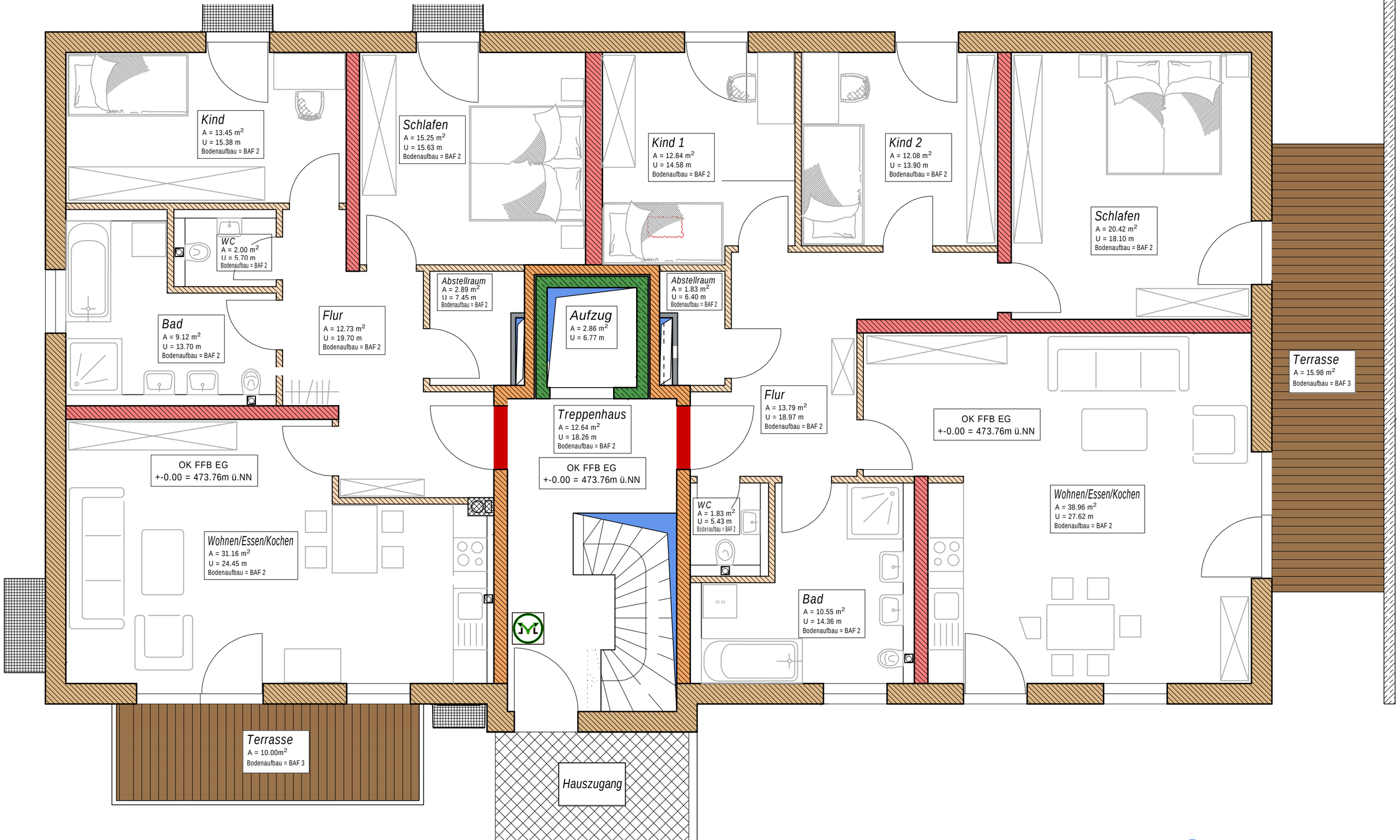
Kind
A = 13.45 m2
U = 15.38 m
Bodenaufbau = BAF 2
Schlafen
A = 15.25 m2
U = 15.63 m
Bodenaufbau = BAF 2
Kind 1
A = 12.84 m2
U = 14.58 m
Bodenaufbau = BAF 2
Kind 2
A = 12.08 m2
U = 13.90 m
Bodenaufbau = BAF 2
Schlafen
A = 20.42 m2
U = 18.10 m
Bodenaufbau = BAF 2
WC
A = 2.00 m2
U = 5.70 m
Bodenaufbau = BAF 2
Abstellraum
A = 2.89 m2
U = 7.45 m
Bodenaufbau = BAF 2
Abstellraum
A = 1.83 m2
U = 6.40 m
Bodenaufbau = BAF 2
Aufzug
A = 2.86 m2
U = 6.77 m
Bad
A = 9.12 m2
U = 13.70 m
Bodenaufbau = BAF 2
Flur
A = 12.73 m2
U = 19.70 m
Bodenaufbau = BAF 2
Terrasse
A = 15.98 m2
Bodenaufbau = BAF 3
Flur
A = 13.79 m2
U = 18.97 m
Bodenaufbau = BAF 2
Treppenhaus
A = 12.64 m2
U = 18.26 m
Bodenaufbau = BAF 2
OK FFB EG
+-0.00 = 473.76m ü.NN
OK FFB EG
+-0.00 = 473.76m ü.NN
OK FFB EG
+-0.00 = 473.76m ü.NN
Wohnen/Essen/Kochen
A = 31.16 m2
U = 24.45 m
Bodenaufbau = BAF 2
WC
A = 1.83 m2
U = 5.43 m
Bodenaufbau = BAF 2
Bad
A = 10.55 m2
U = 14.36 m
Bodenaufbau = BAF 2
Wohnen/Essen/Kochen
A = 38.96 m2
U = 27.62 m
Bodenaufbau = BAF 2
Terrasse
A = 10.00m2
Bodenaufbau = BAF 3
Hauszugang