

# EINREICHPLAN

## ZUR ERRICHTUNG EINES FERTIGHAUSES

GST. NR. : 1 5 / 1 2

EZ. :

KAT. GEM. : Haßbach

FÜR : Habernig, Albert

dzt.: 2625 Schwarza/a.St., Wechselbundesstr. 237

Bauherr und  
Grundstückseigentümer :

*Habernig Albert*

Bauführer :

FVM Fertigteilhaus-  
Vertriebs- u. Montage Ges.m.b.H.  
**KAMPA-HÄUSER**  
Udo-Maz-Str. 4, 2600 Baden  
Tel. 02252 80571 oder 80572

Planverfasser :

Behörde : **GEMEINDE WARTH**  
2831 Warth. NO.

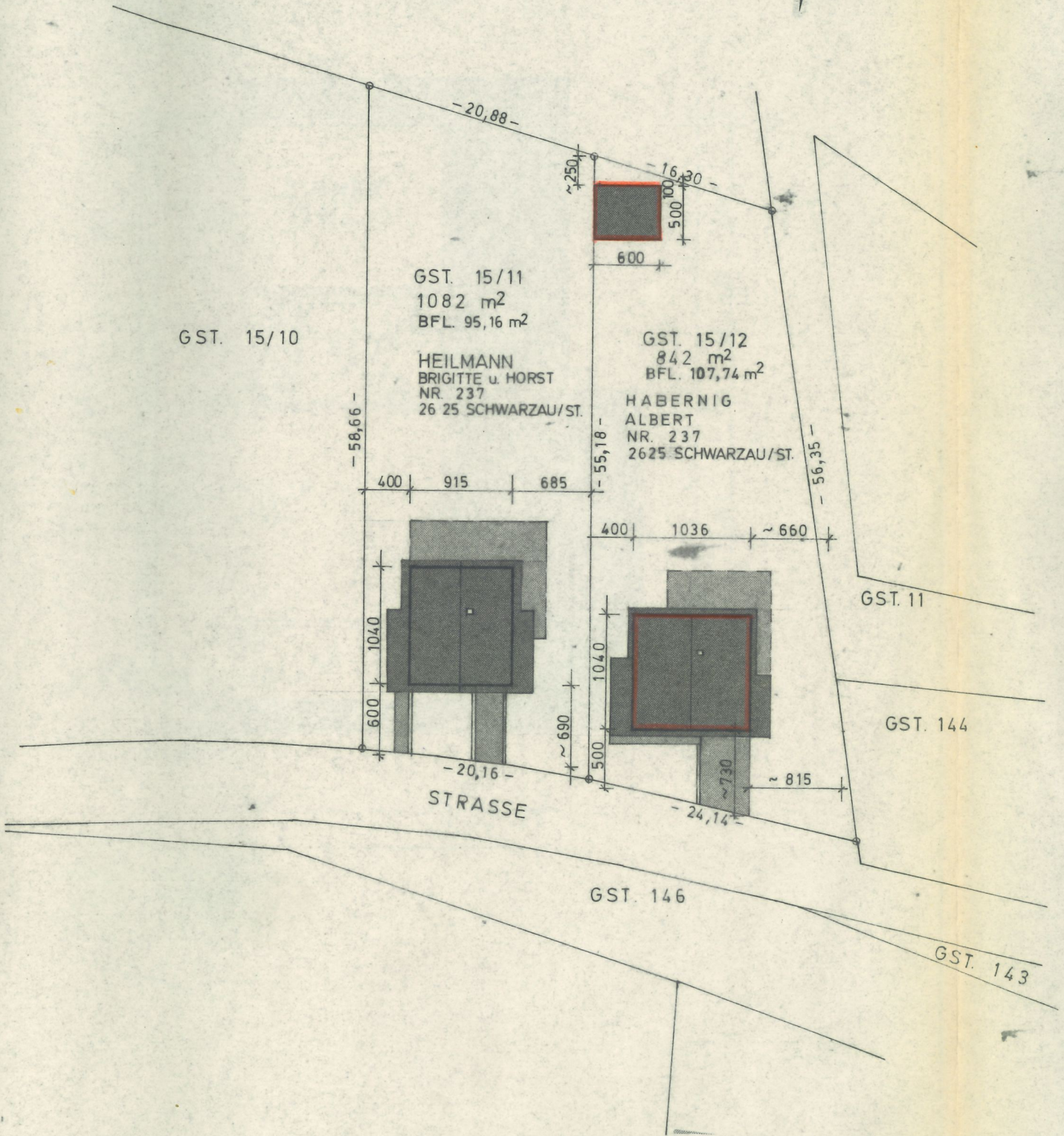

LAGEPLAN M 1:500

# KELLERGEHOSS M 1:100

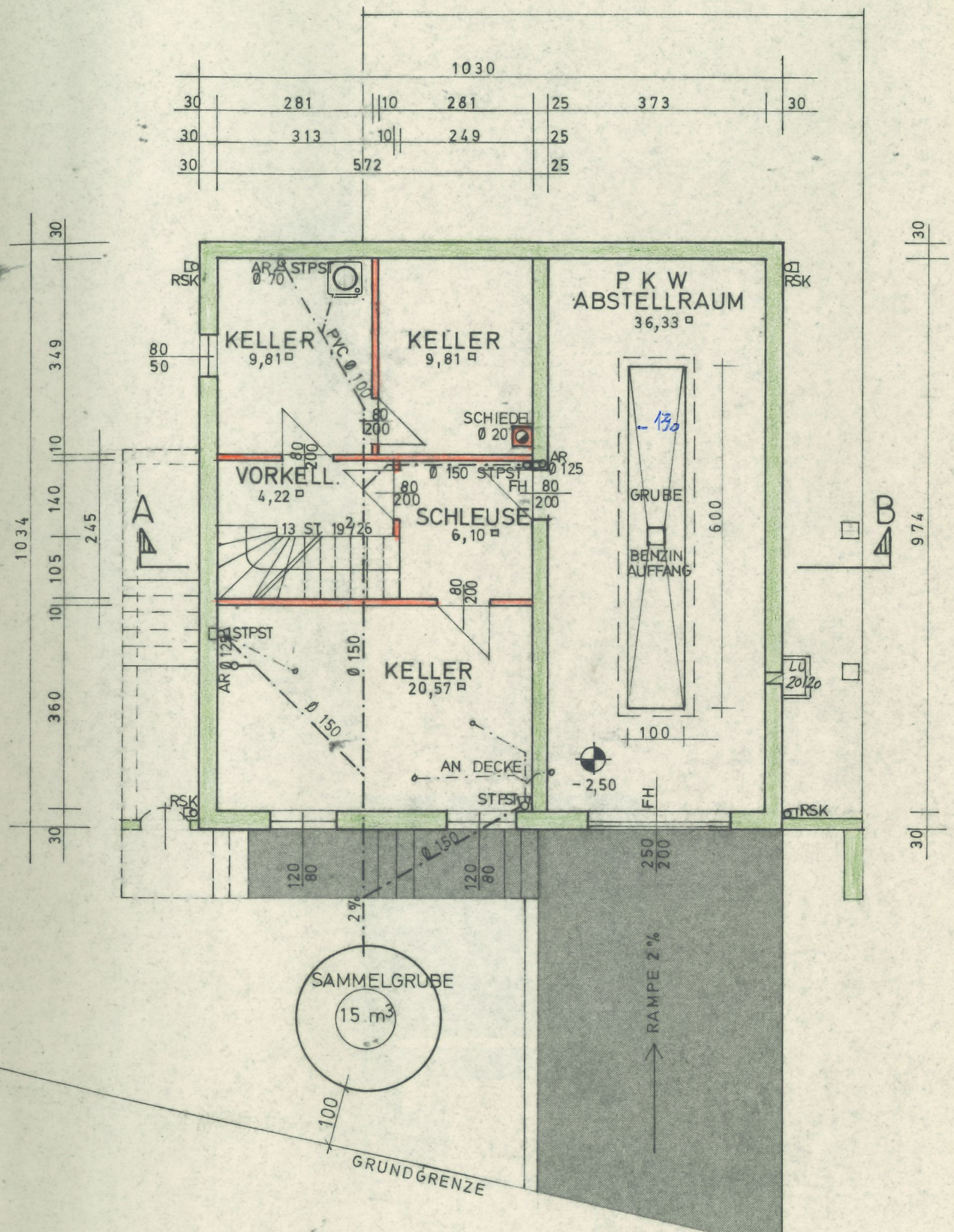

# ERDGESCHOSS M 1:100

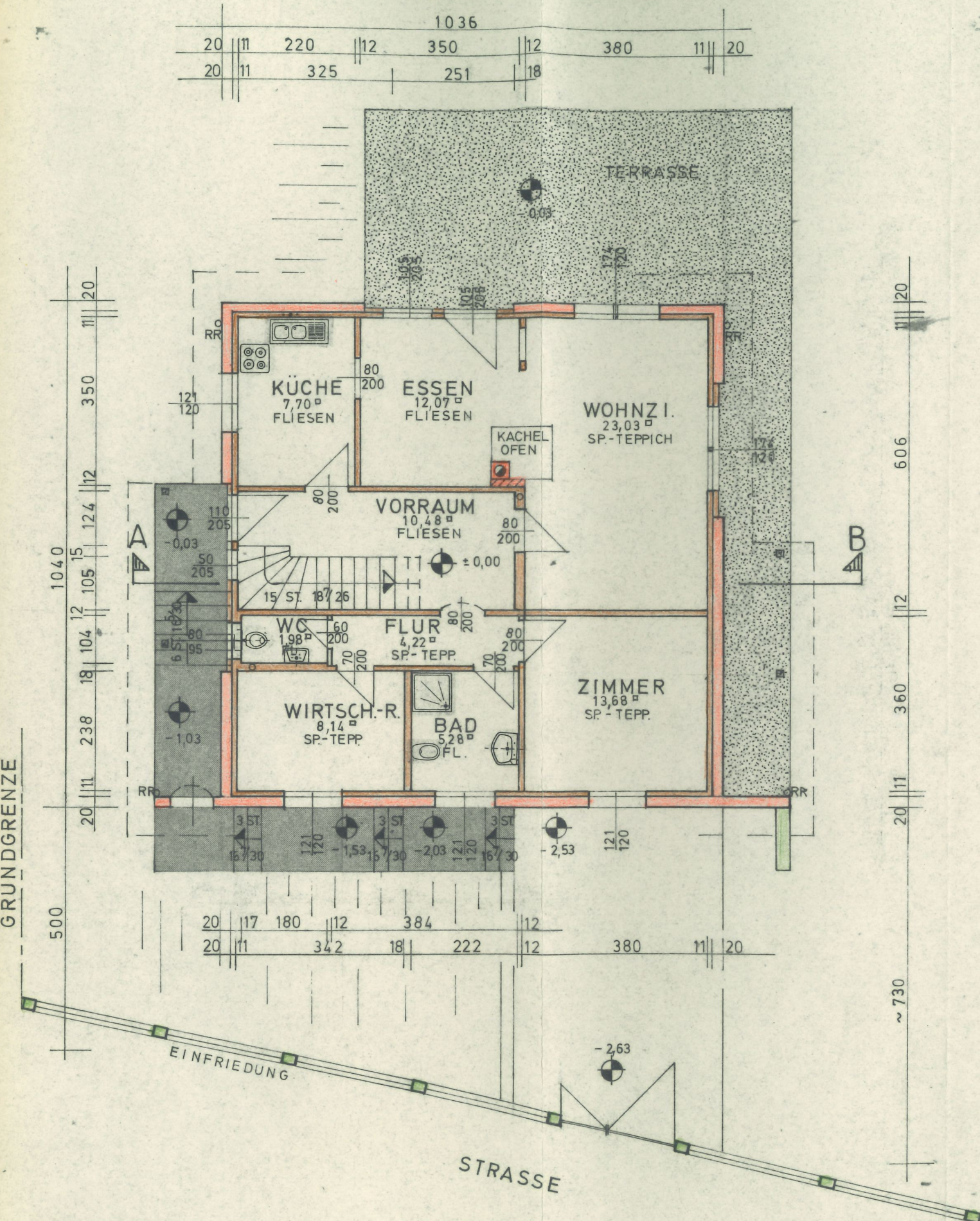

# ERDGESCHOSS M 1:100

20	11	220	12	350	12	380	11	20
20	11	325		251	18			

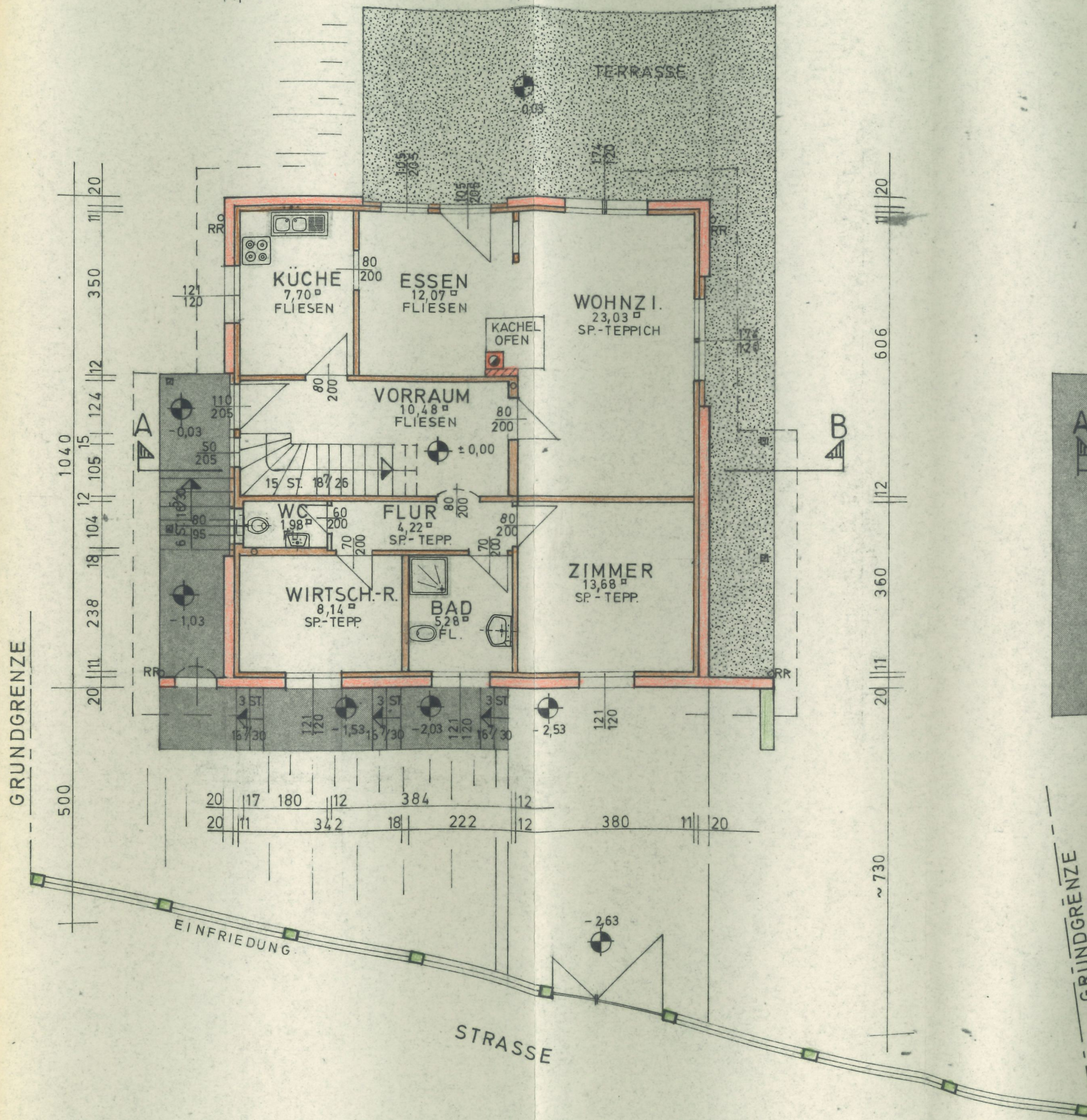

# OBERGESCHOSS M 1:100

20	11	375		455	11	144	20

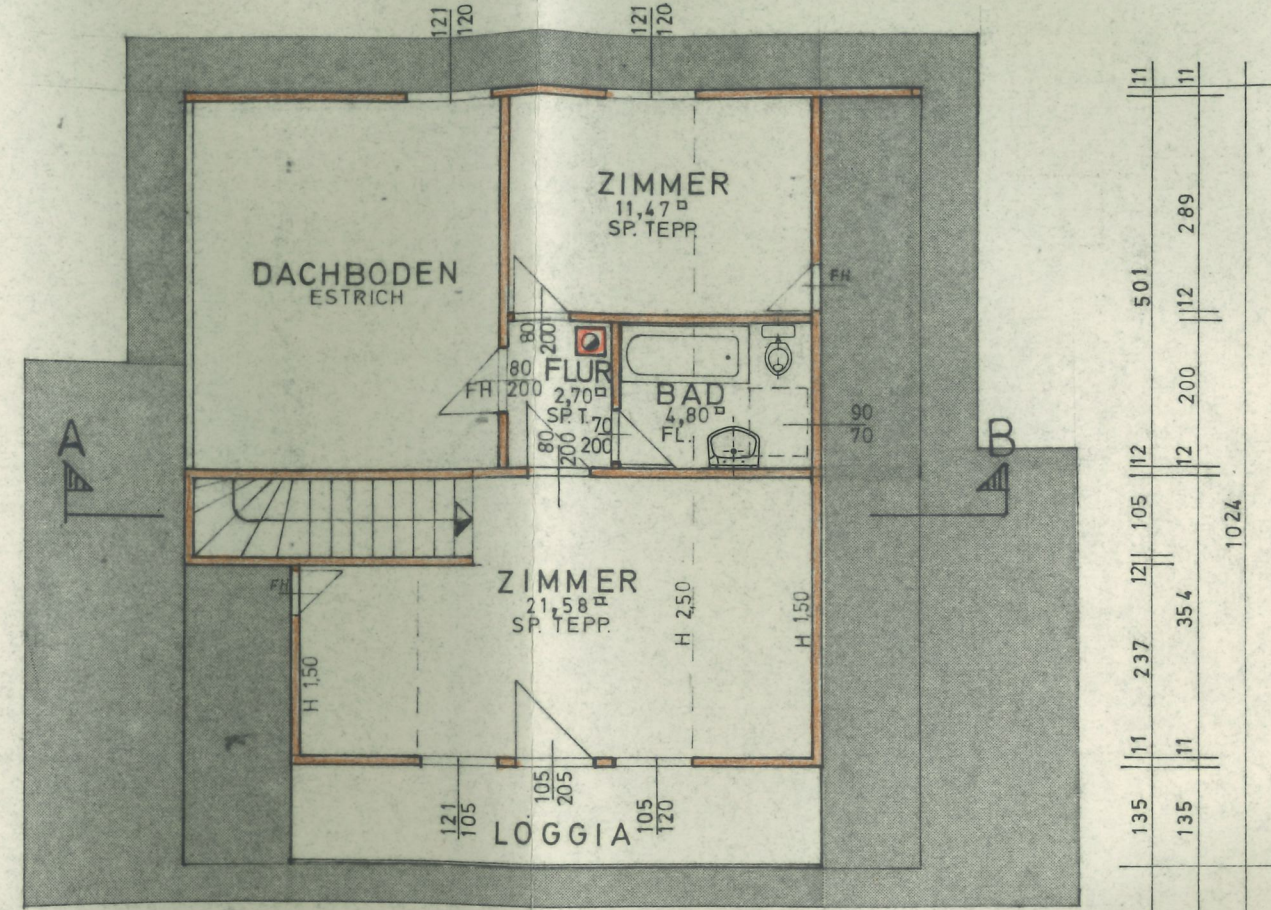

20	144	11	686	11	144	20
			1036			

OBERGESCHOSS M 1:100

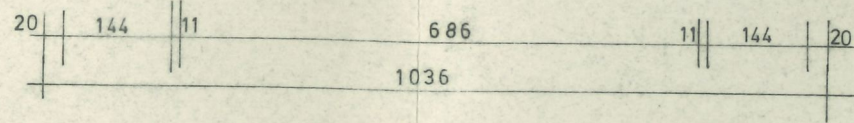
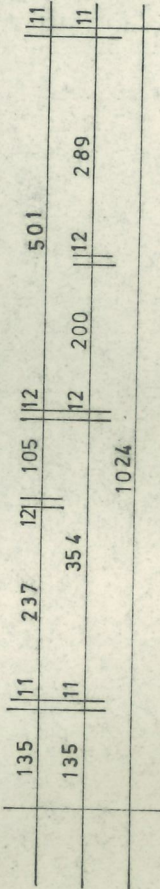
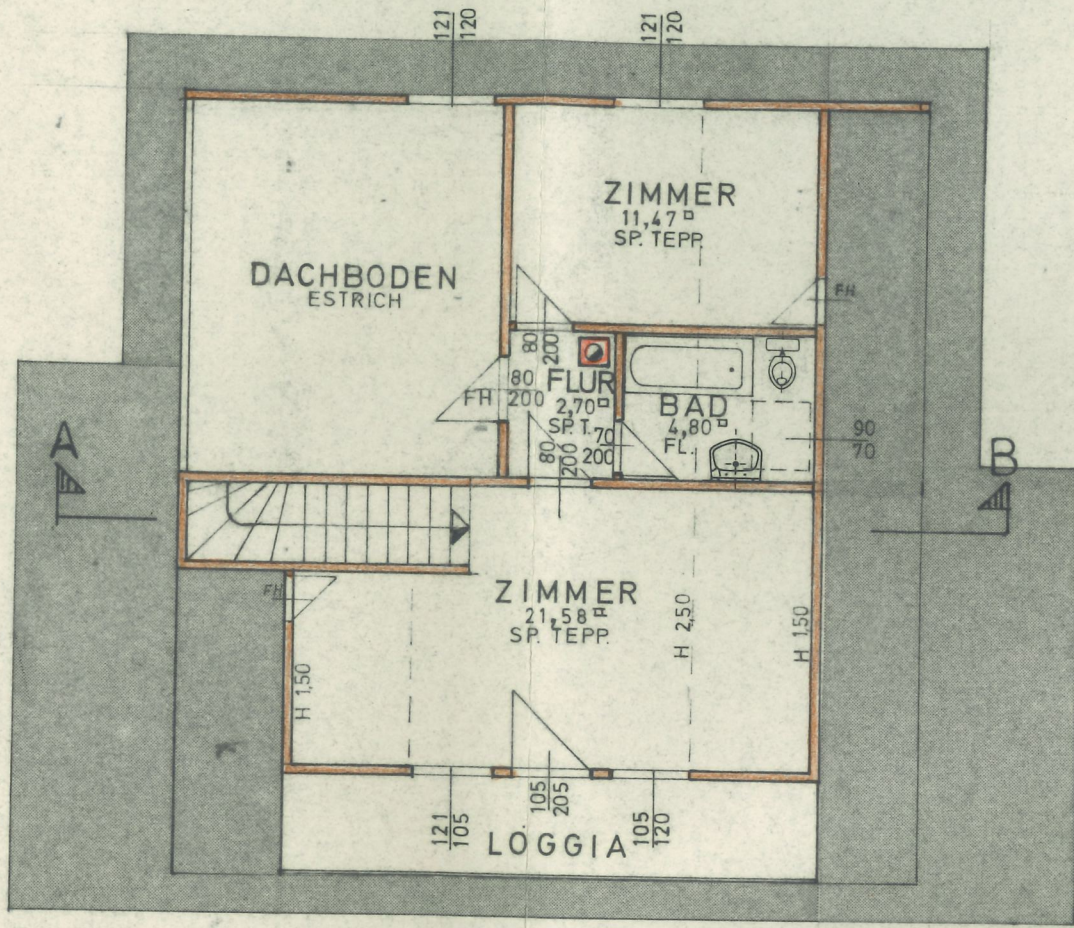
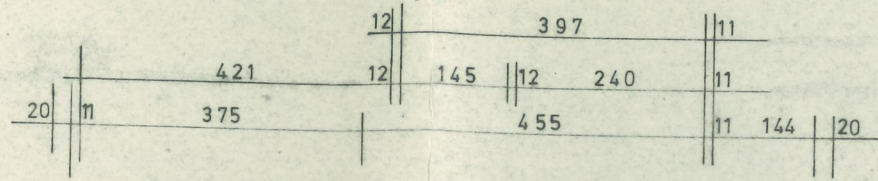

GRÜNDGRENZE

OBERGESCHOSS M 1:100

Grundstücks Nr. 15/12  
KG Haßbach  
Habernig Albert

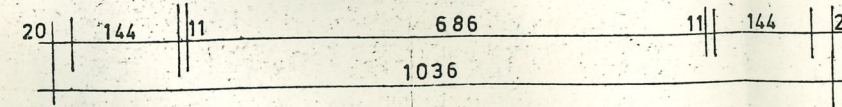
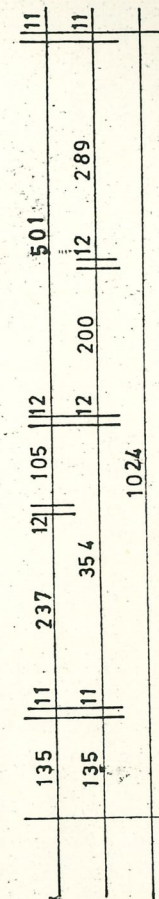
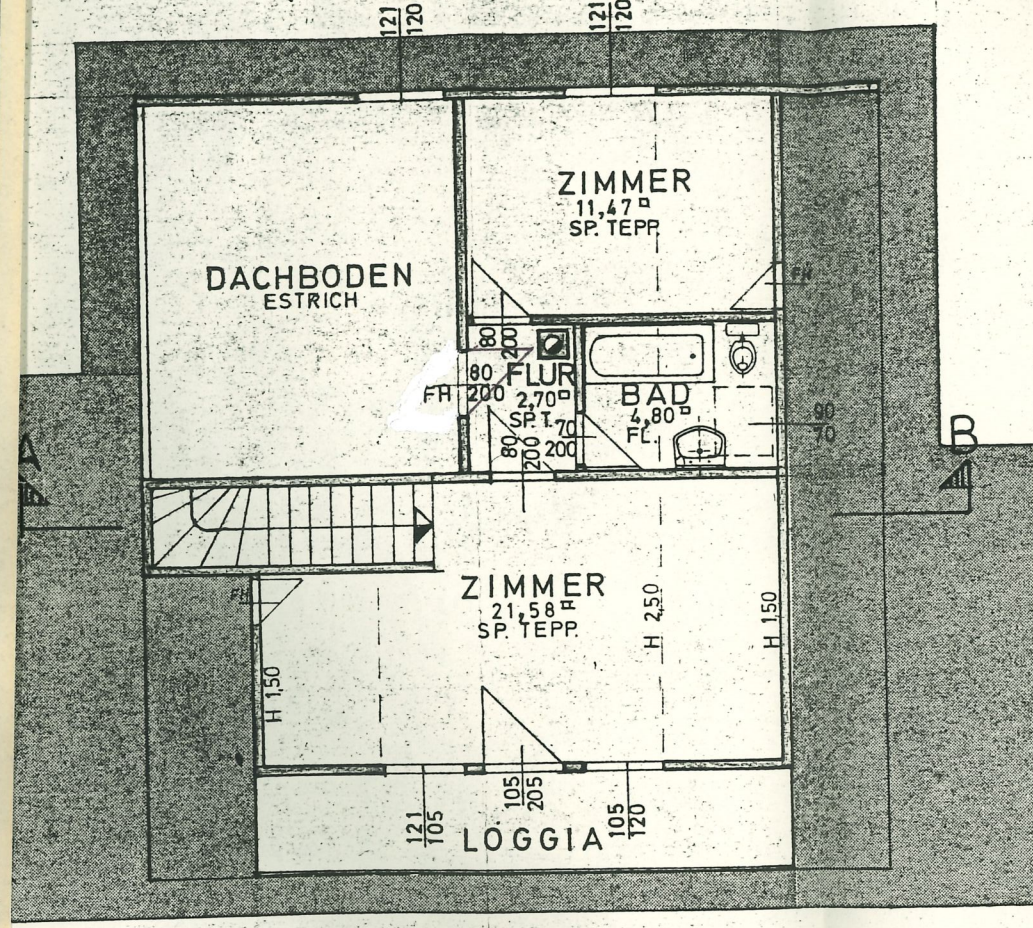
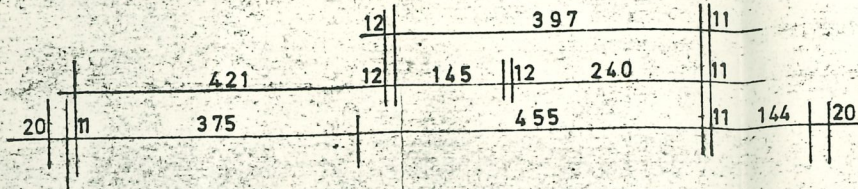

GRÜNDGRENZE

Planänderung: FH Tür von Dachboden in Flur (fluchtrichtung) aufgehend.

Die Planänderung (Dachbodentüre) wird baubehördlich zur Kenntnis genommen.

Der Bürgermeister:



*[Handwritten signature]*

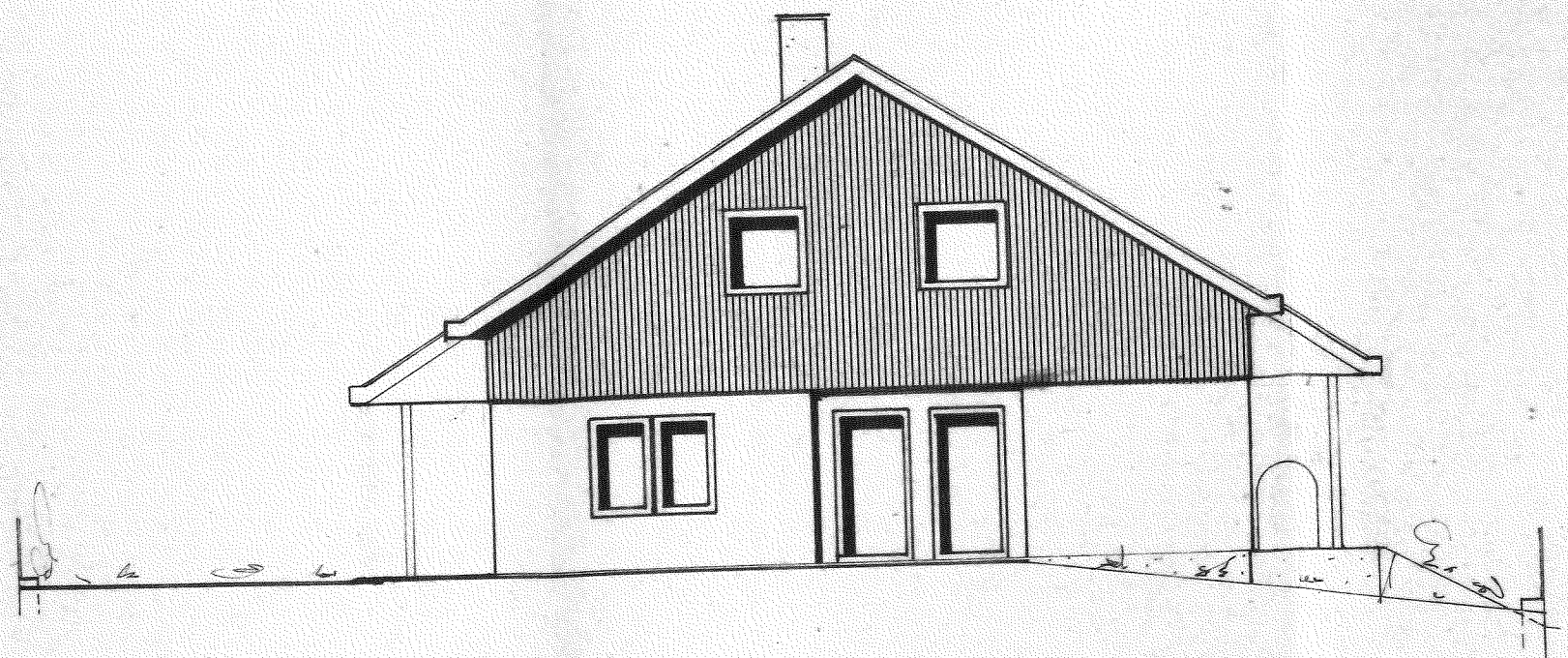

SÜDANSICHT

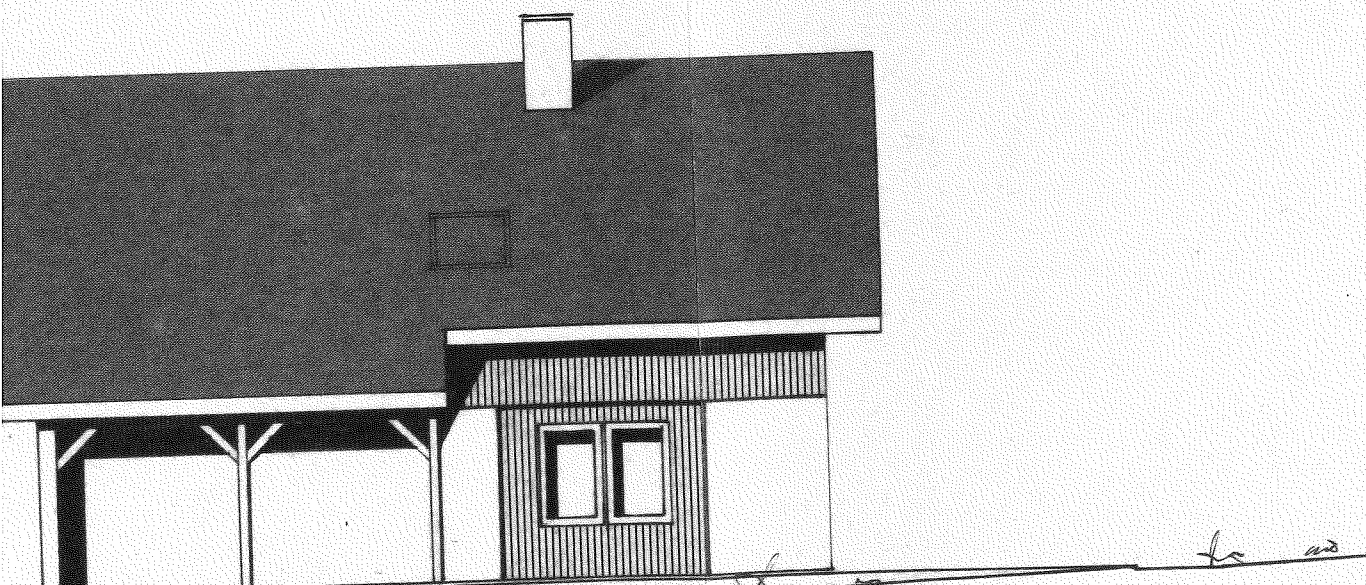

WESTANSICHT

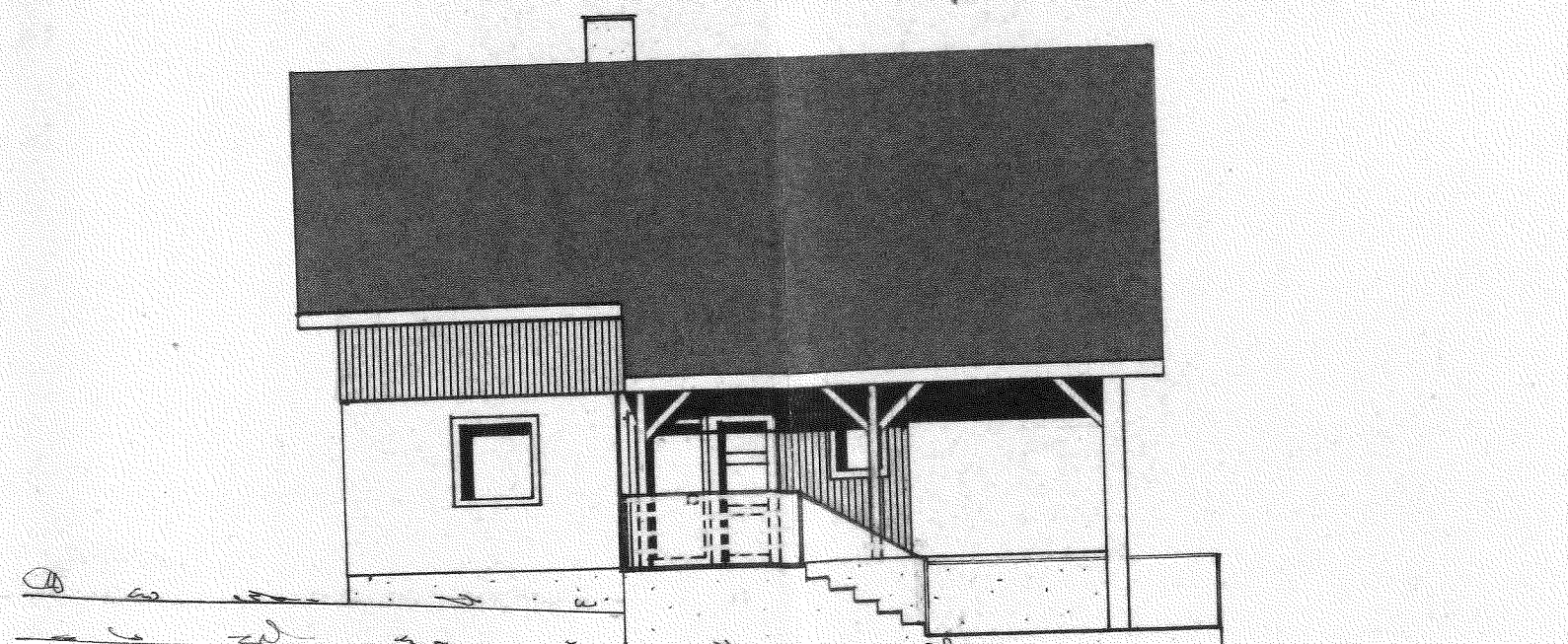

OSTANSICHT

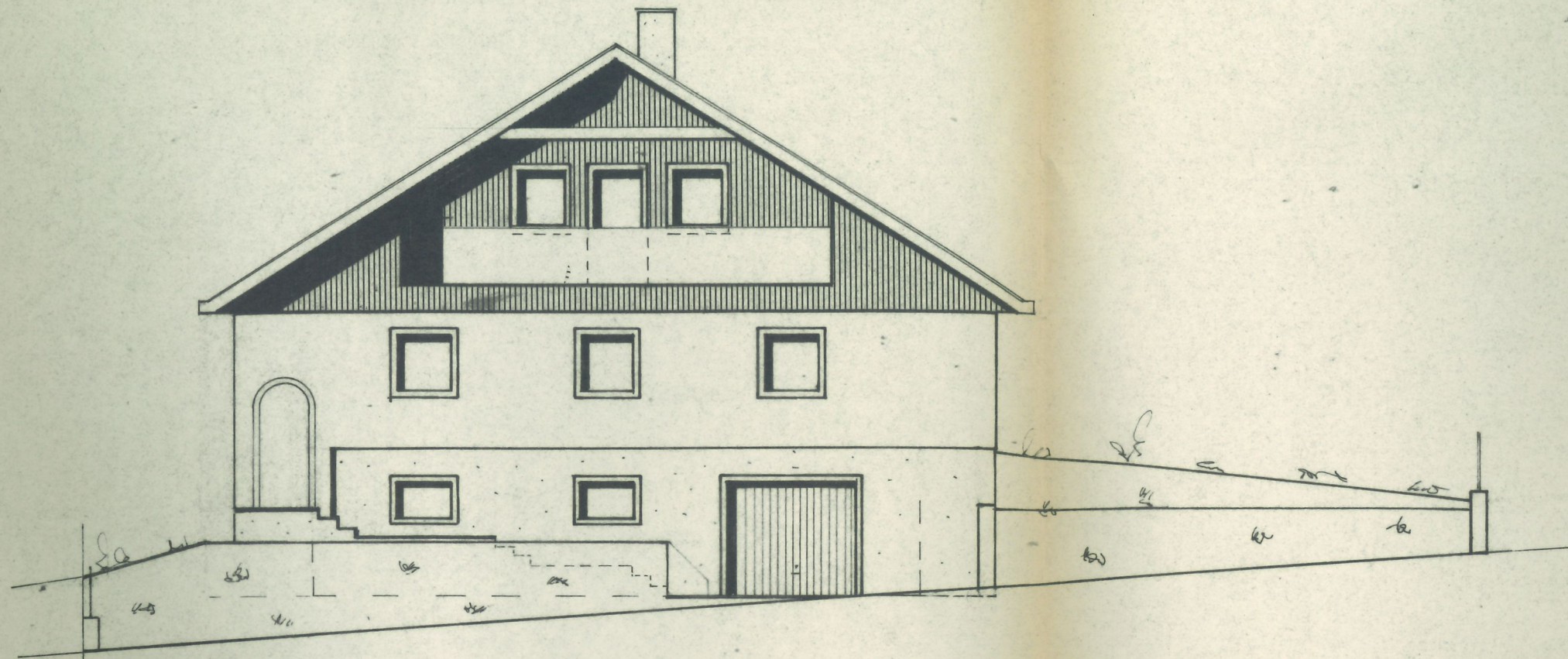

NORDANSICHT

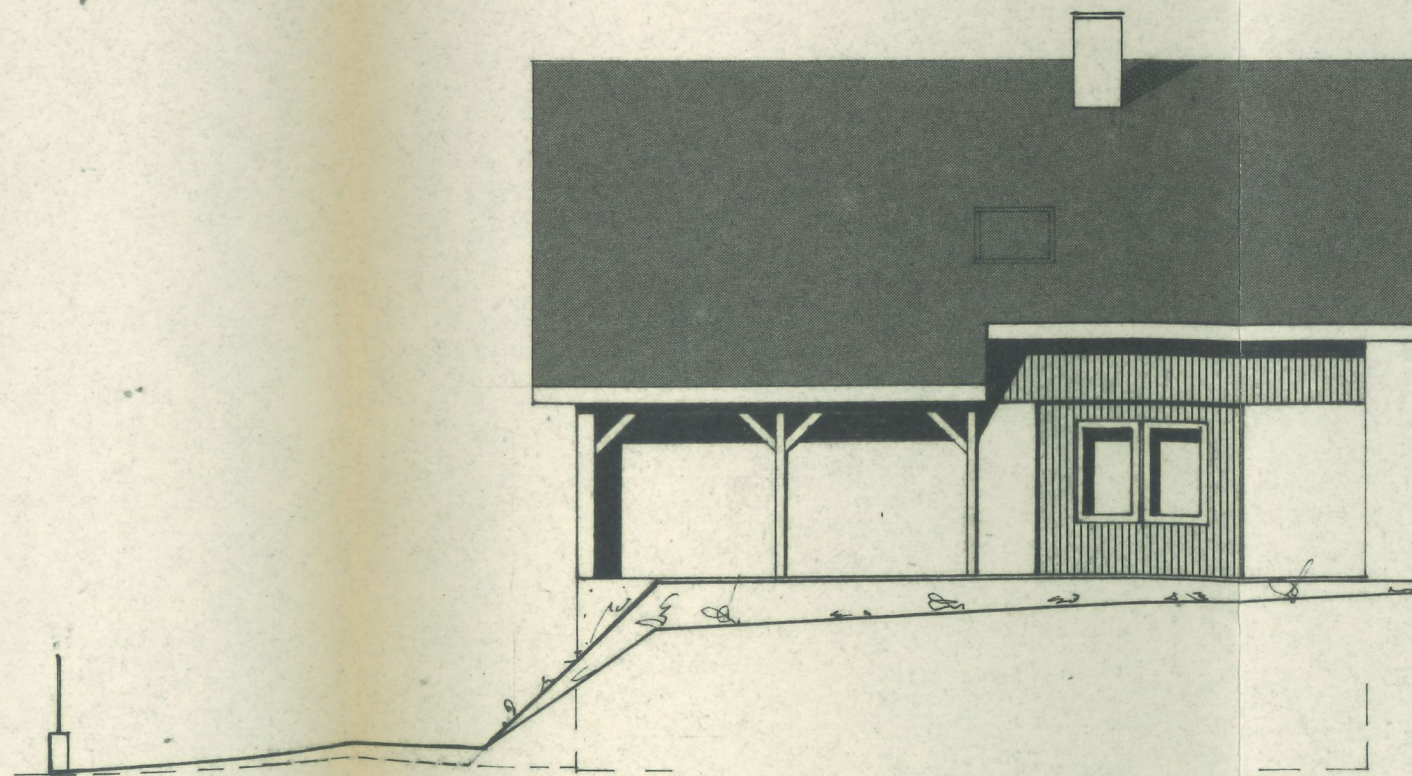

WESTANSICHT

SCHNITT A - B M 1:100

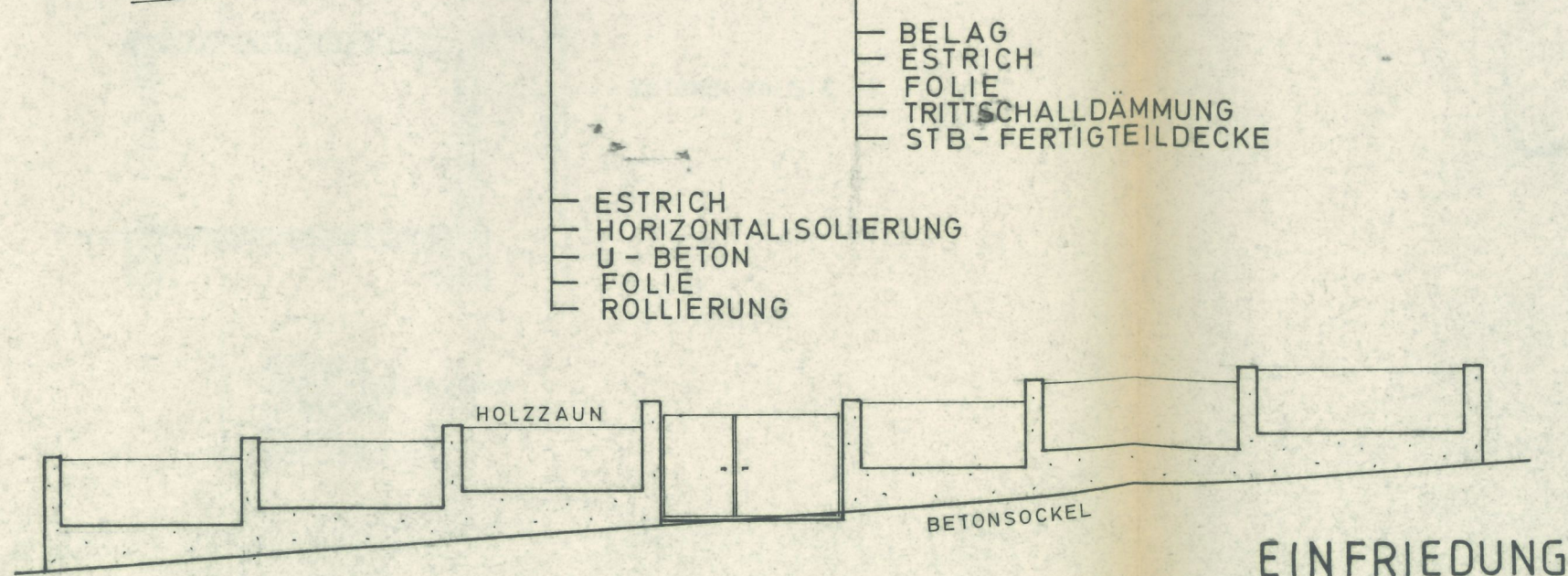
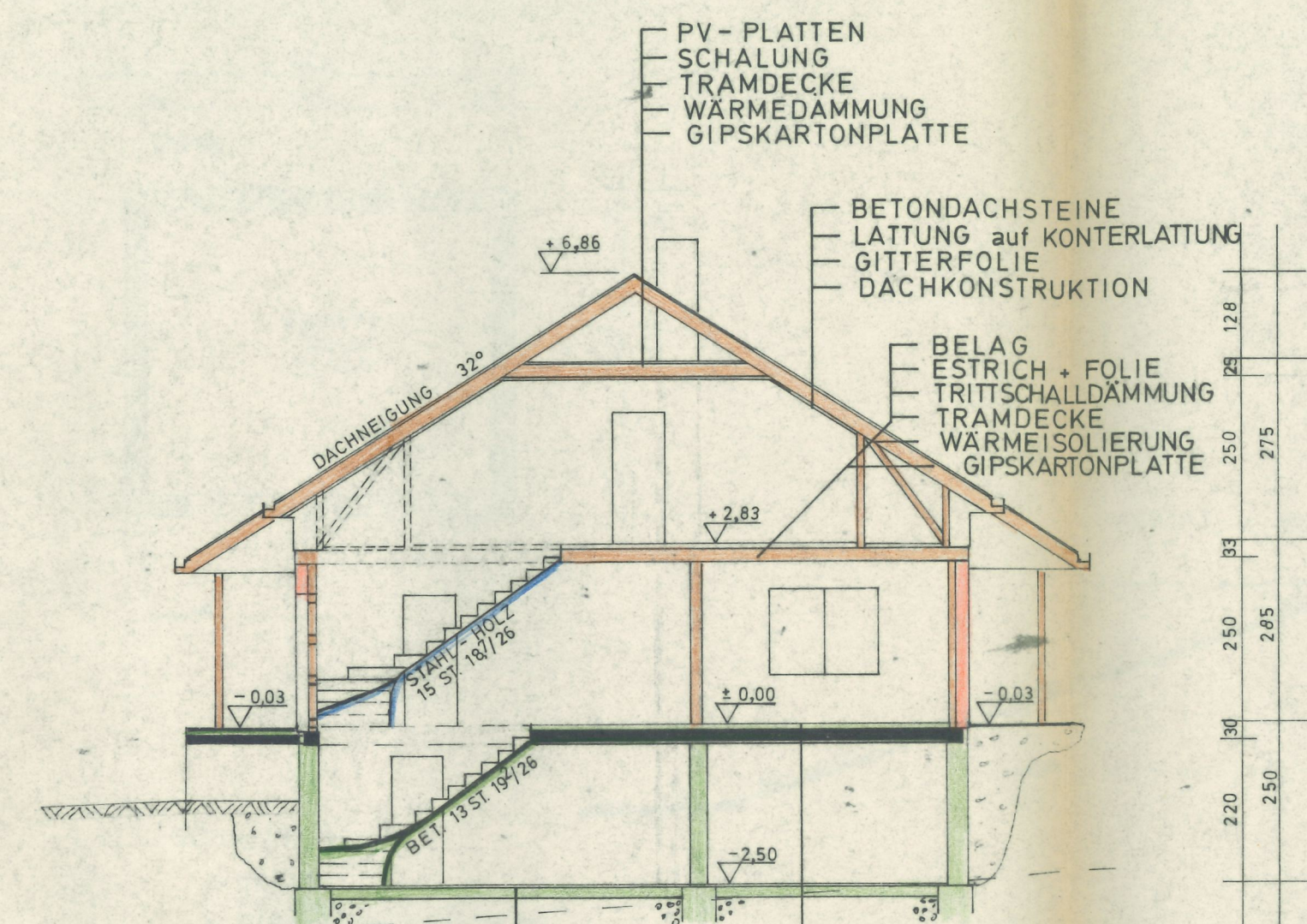

T v. N

STEN



GRUNDRISS M 1:100

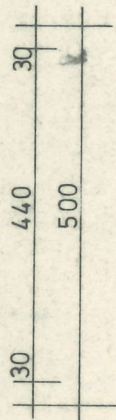
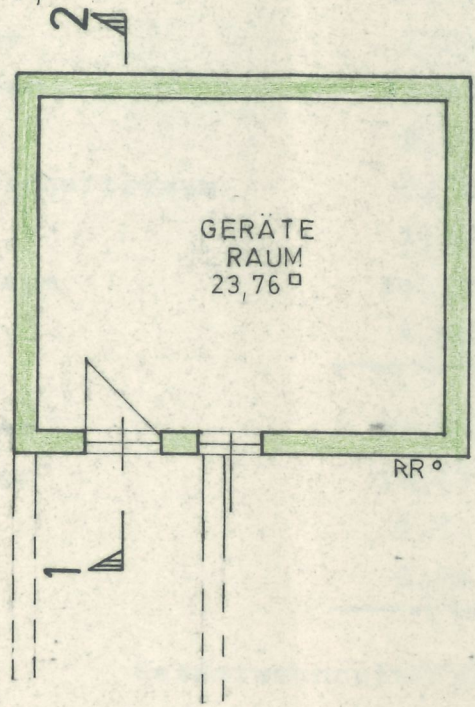
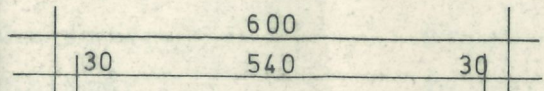

ANSICHT v. NORDEN

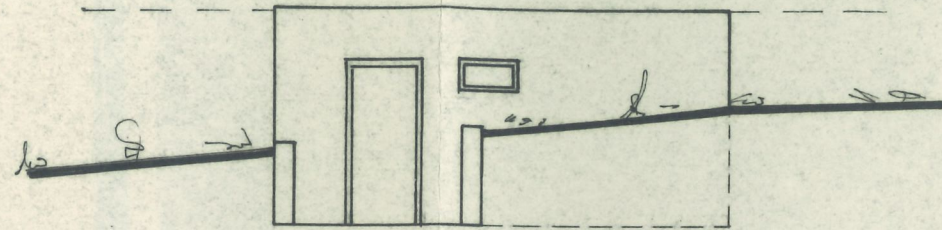

ANSICHT v. WESTEN

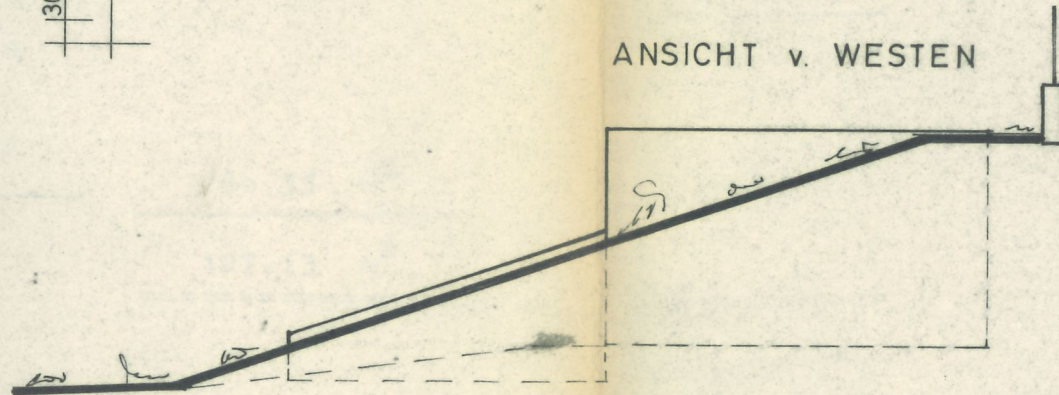

SCHNITT 1-2

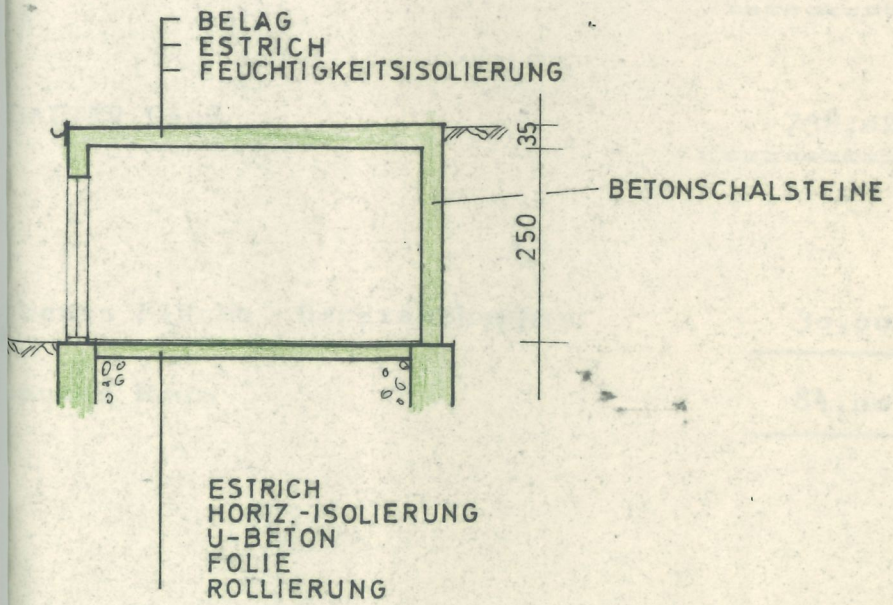

ANSICHT v. OSTEN

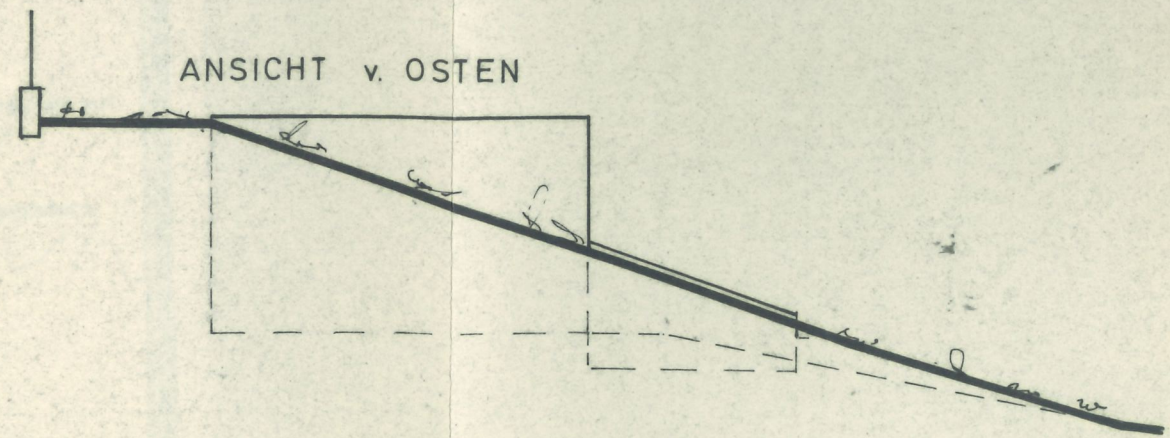

Habernig  
Albert

## NUTZFLÄCHENAUFSTELLUNG

EG:	Wohnzimmer	23,03	m <sup>2</sup>	
	Esszimmer	12,07	m <sup>2</sup>	
	Küche	7,70	m <sup>2</sup>	
	Zimmer	13,68	m <sup>2</sup>	
	Bad	5,28	m <sup>2</sup>	
	Wirtschaftsraum	8,14	m <sup>2</sup>	
	W C	1,98	m <sup>2</sup>	
	Vorraum	10,48	m <sup>2</sup>	
	Flur	4,22	m <sup>2</sup>	
				86,58 m <sup>2</sup>

OG:	Zimmer	21,58	m <sup>2</sup>	
	Zimmer	11,47	m <sup>2</sup>	
	Bad	4,80	m <sup>2</sup>	
	Flur	2,70	m <sup>2</sup>	
				40,55 m <sup>2</sup>

Gesamtwohnnutzfläche

127,13 m<sup>2</sup>

VERBAUTE Fläche

107,74 m<sup>2</sup>

UMBAUTER Raum

738,02 m<sup>3</sup>

Verbaute Fläche Geräteschuppen

30,00 m<sup>2</sup>

Umbauter Raum

84,00 m<sup>3</sup>