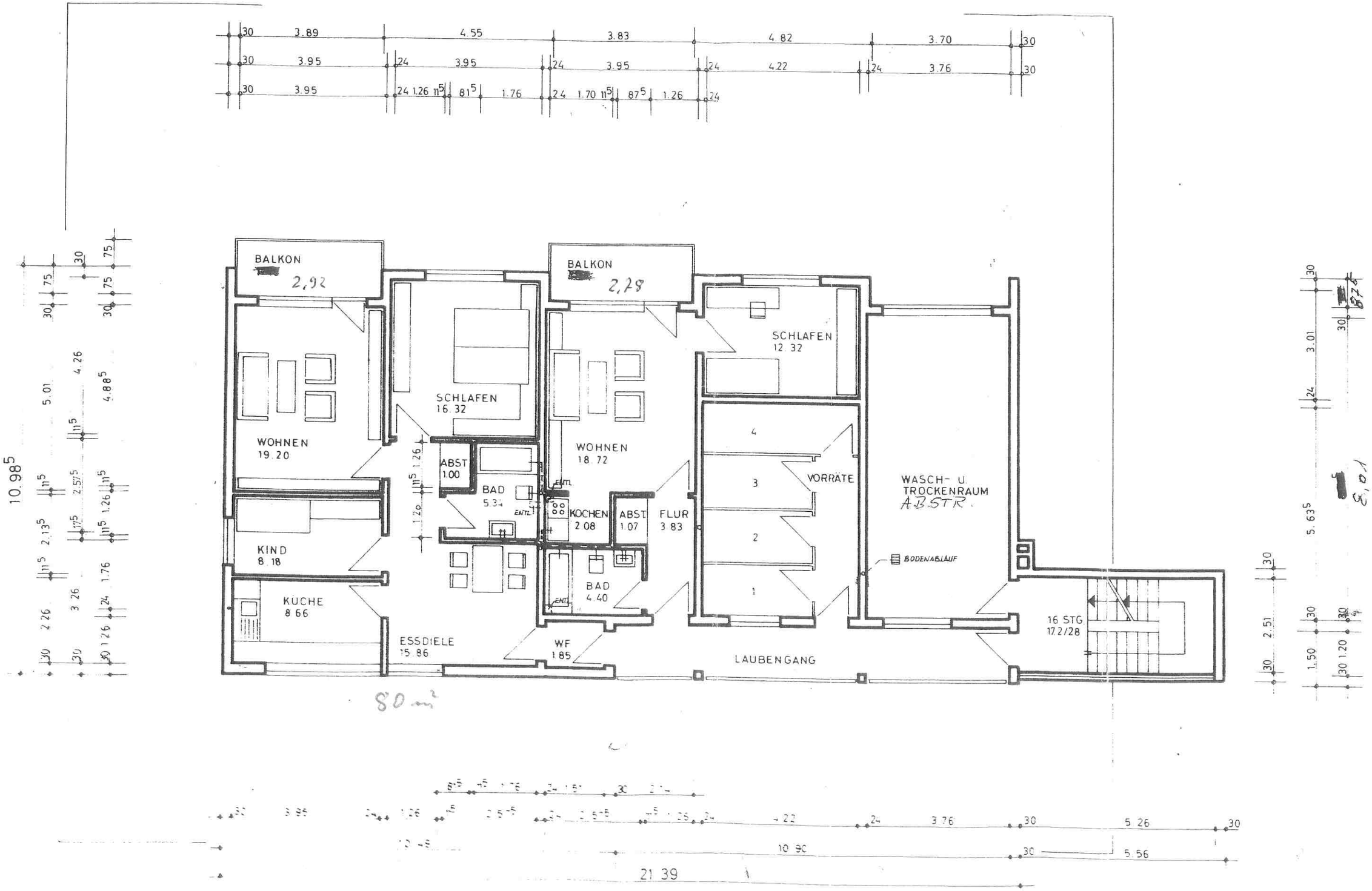

I. OBERGESCHOSS