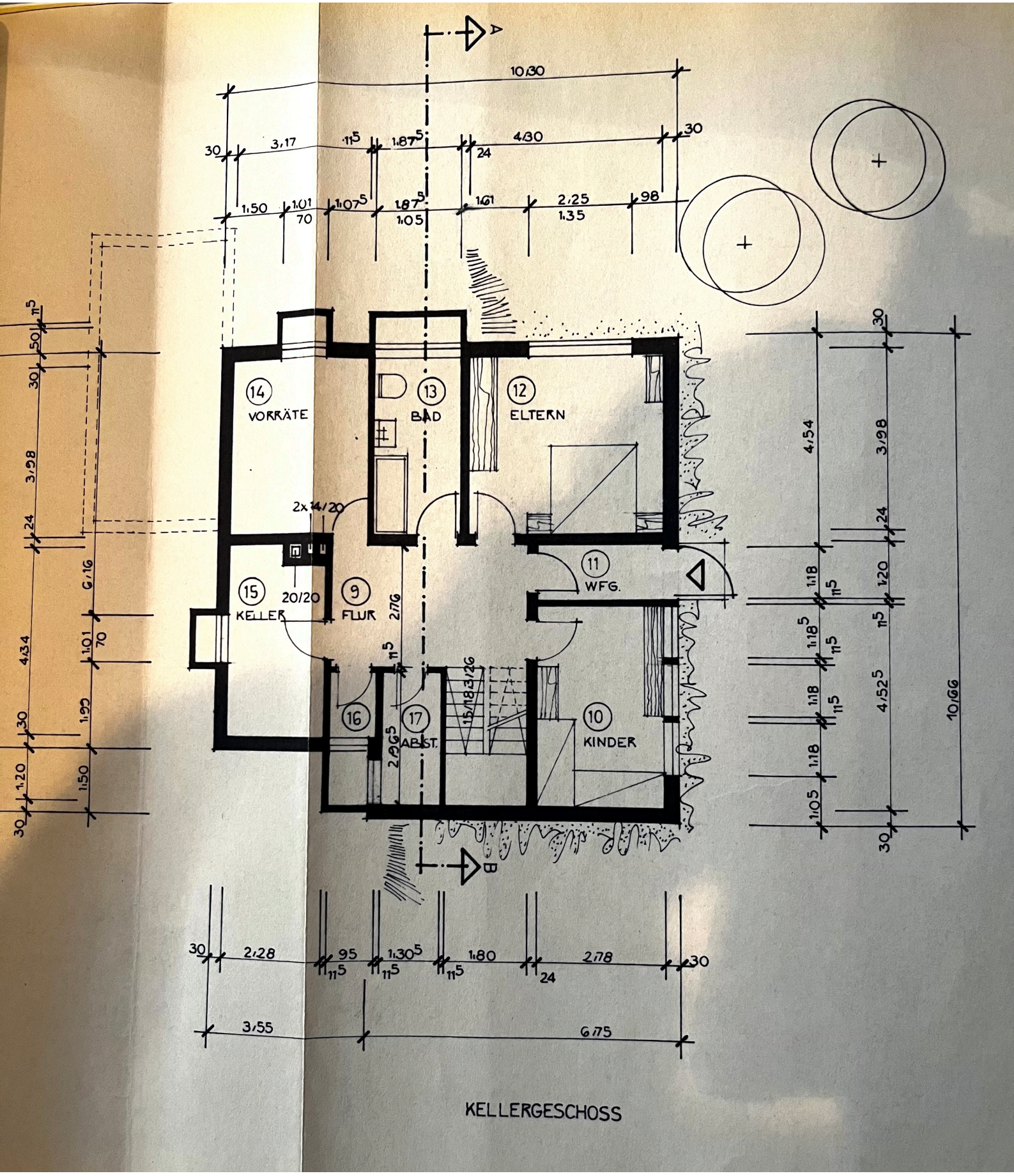


KELLERGESCHOSS