

Landstraße

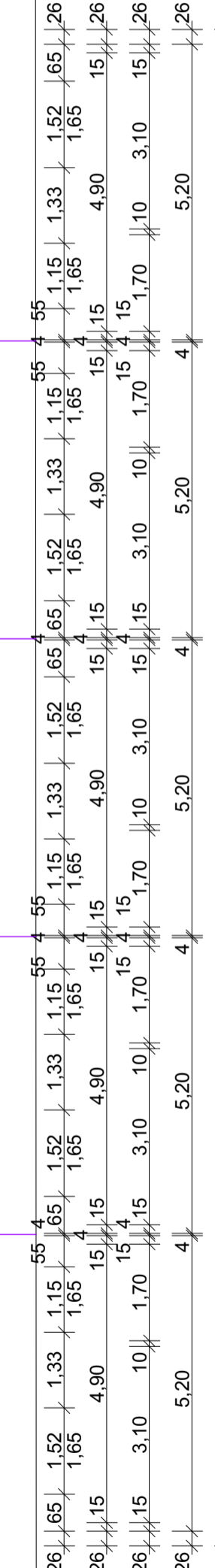
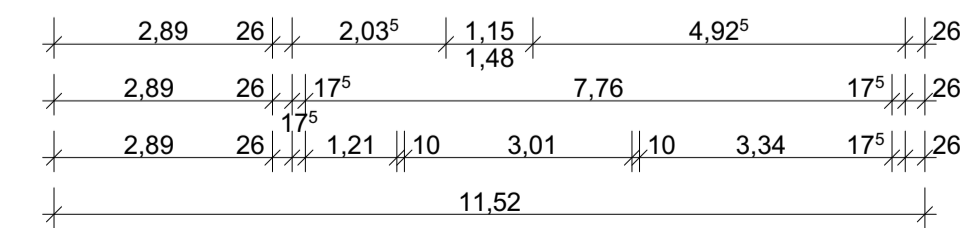
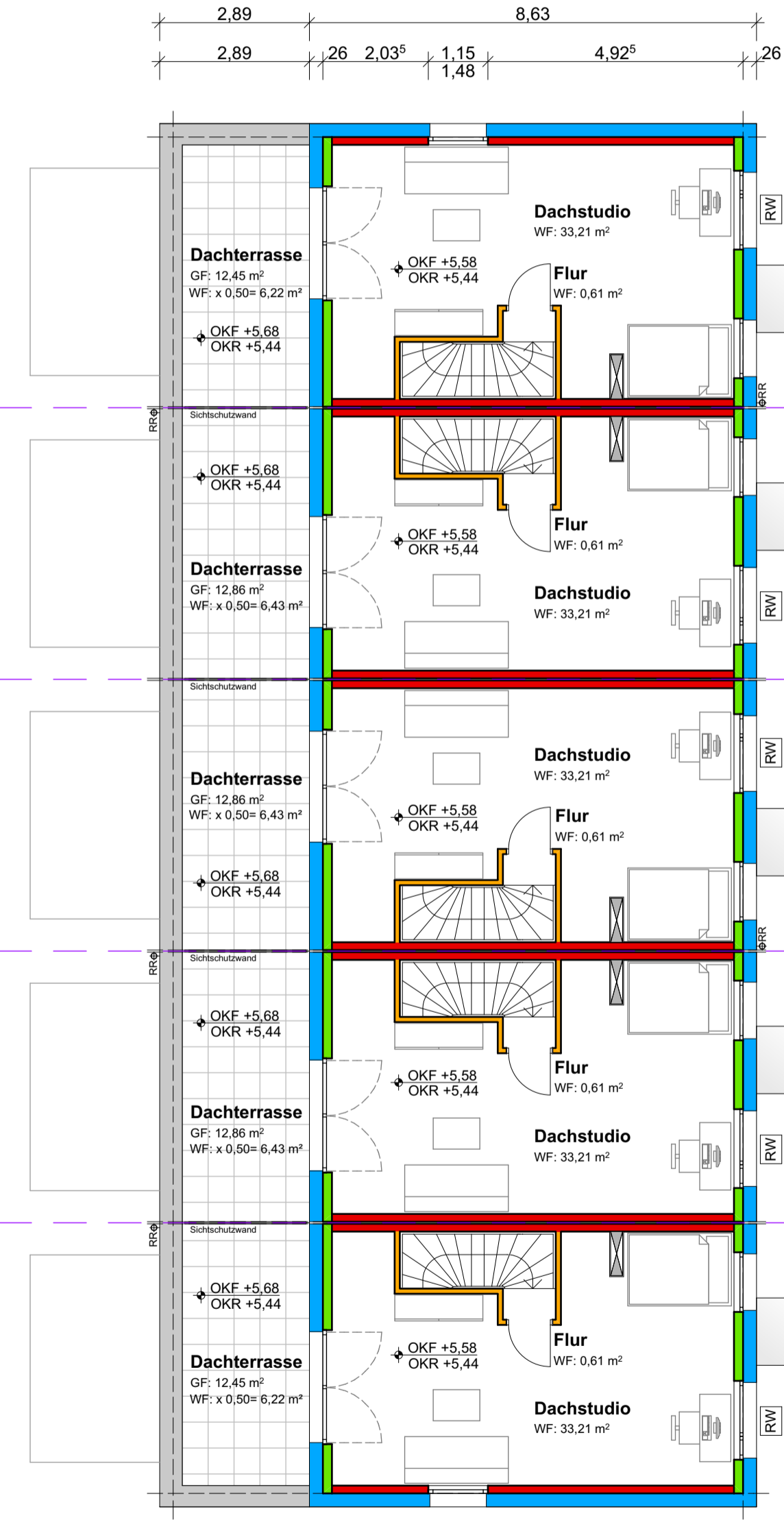
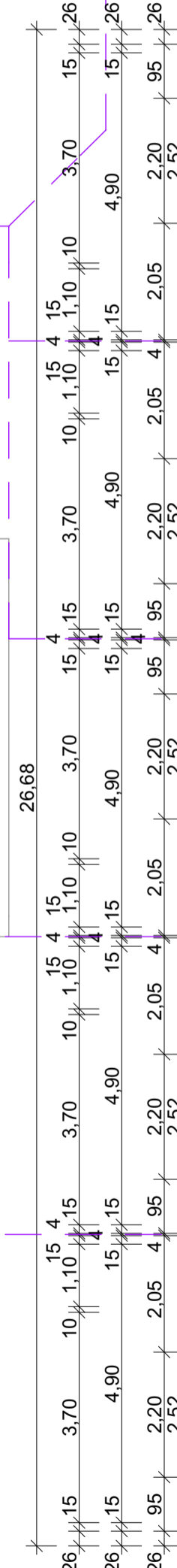
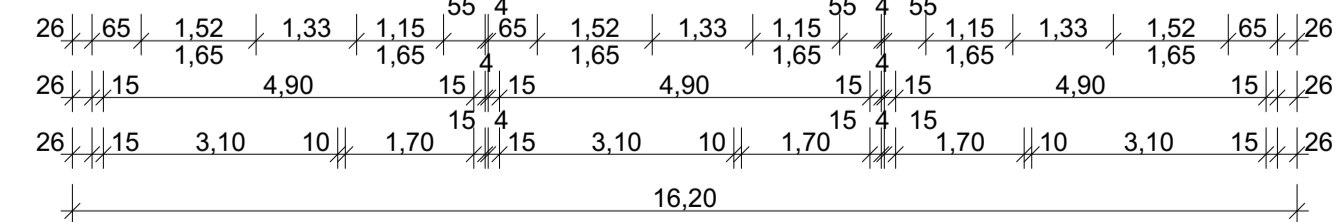
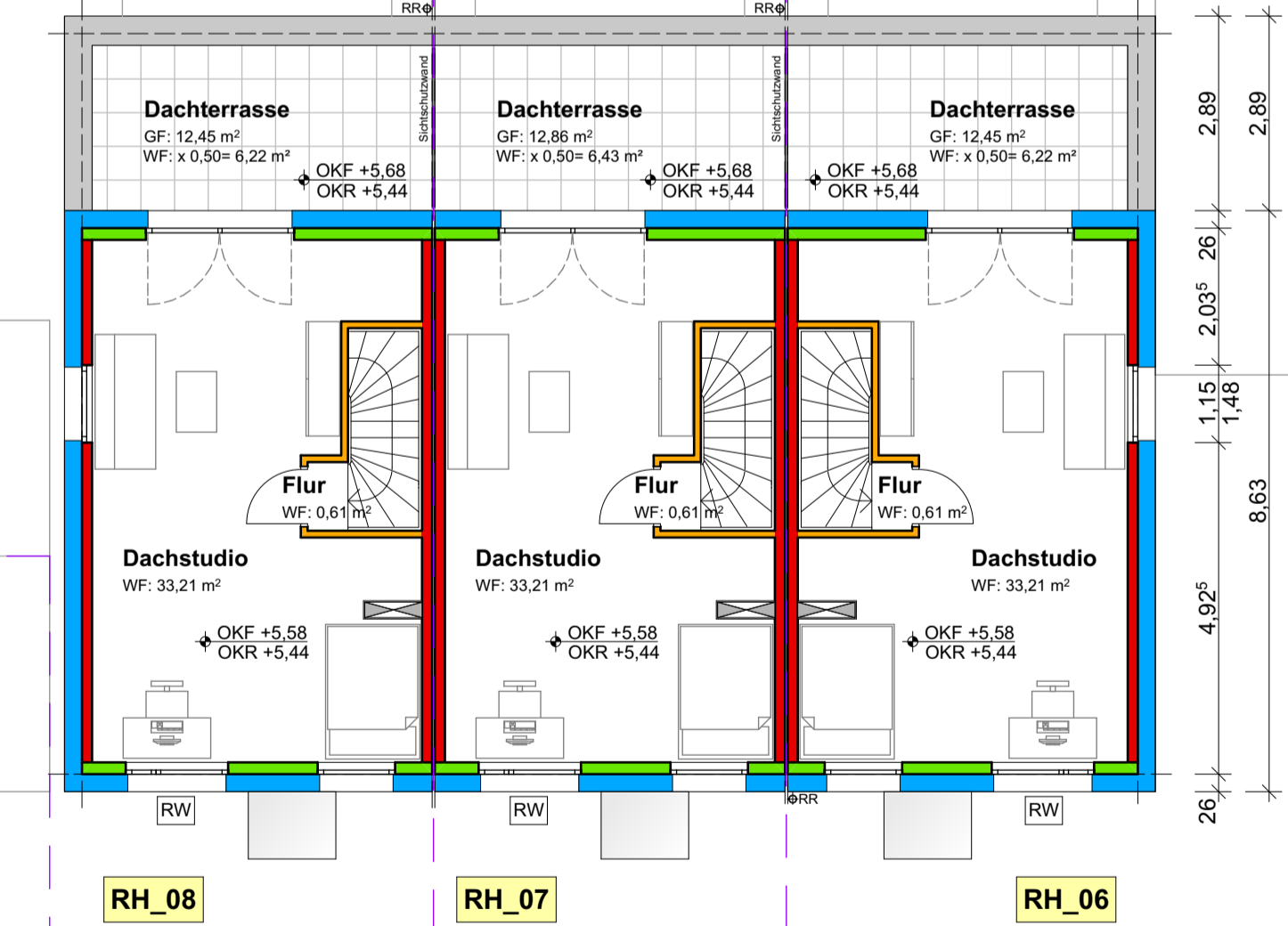
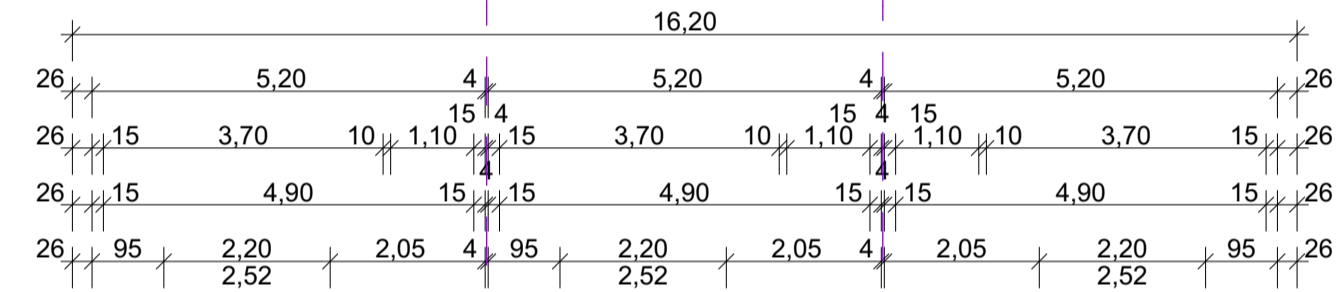
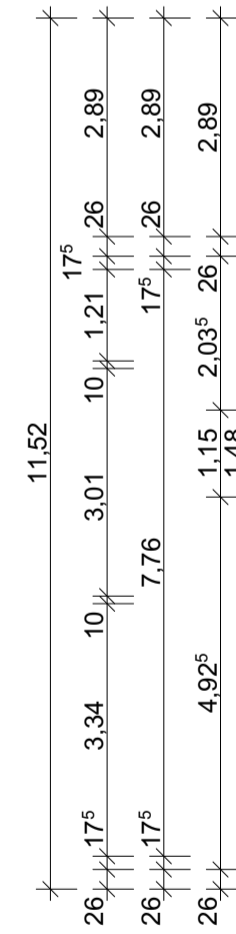
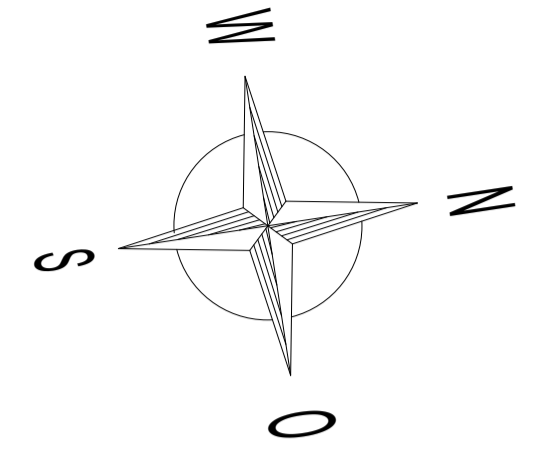

INDEX	DATUM	ÄNDERUNGEN
A	-	-

Ludwig-Erhard-Allee 21 • 76131 Karlsruhe	
PROJEKT	<b>Neubau von 8 Reihenhäuser, 8 Carports und 8 Stellplätzen</b> Landstrasse 76547 Sinzheim
PLANUNGSPHASE	<b>Baueingabe</b>
PLANINHALT	<b>Dachgeschoss RH 01-08</b>
PLANBEZEICHNUNG	BE 04_ARCH_01-08_BE_DG_2023.05.11
BAUHERRSCHAFT	Hoepfner Amboisé Liegenschaft GmbH & Co.KG Rintheimer Strasse 33 76131 Karlsruhe
PLANVERFASSER	Architekturbüro Harald Klippert Riefstahlstrasse 8 76133 Karlsruhe