

Erdgeschoss

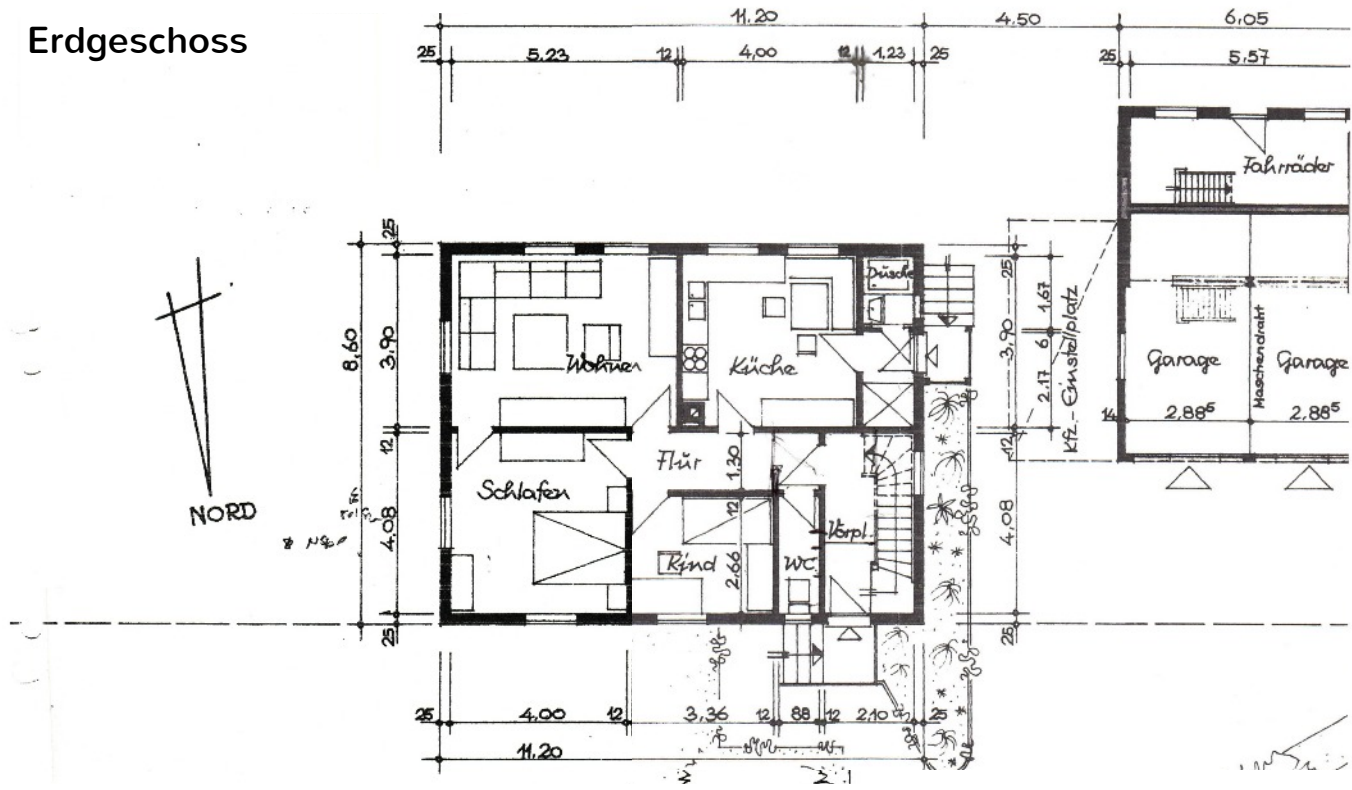

Obergeschoss u. DG

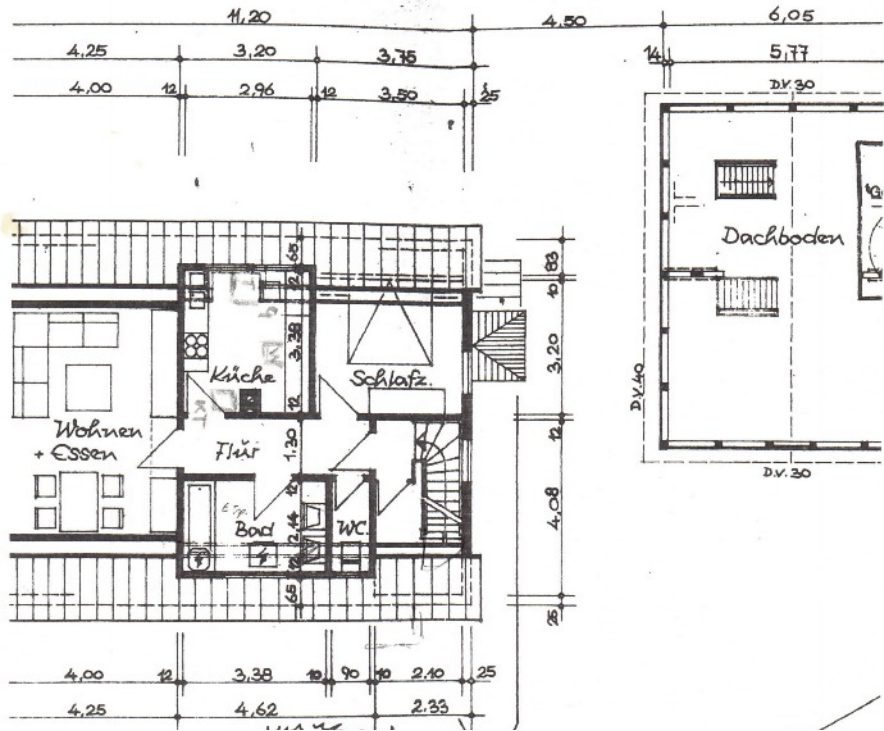

Keller

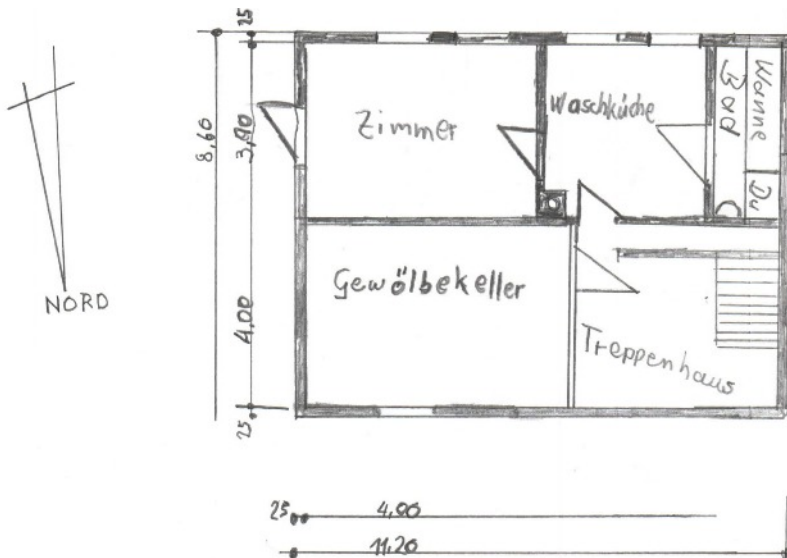

H, HATTENHOFEN

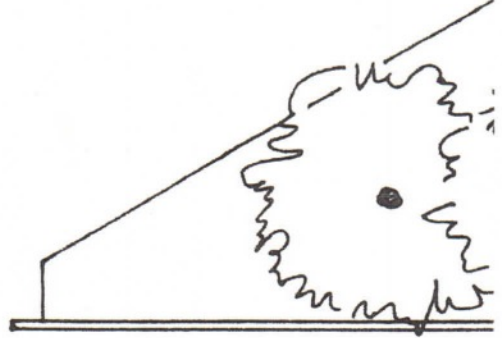
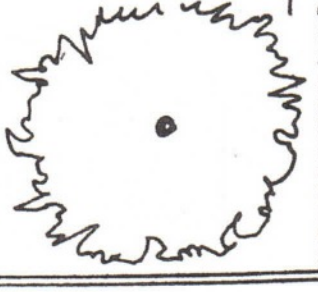
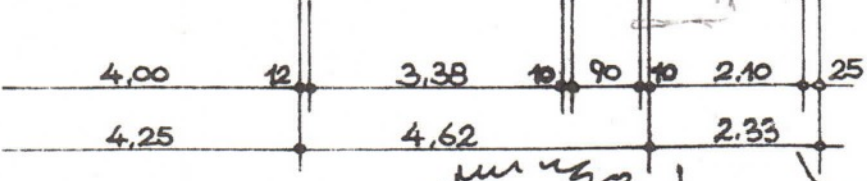
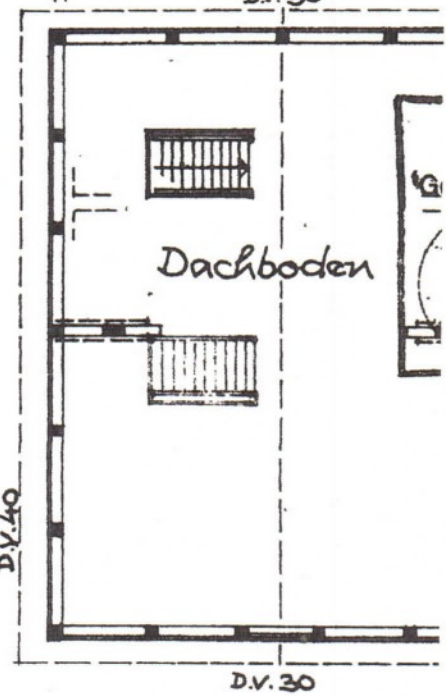
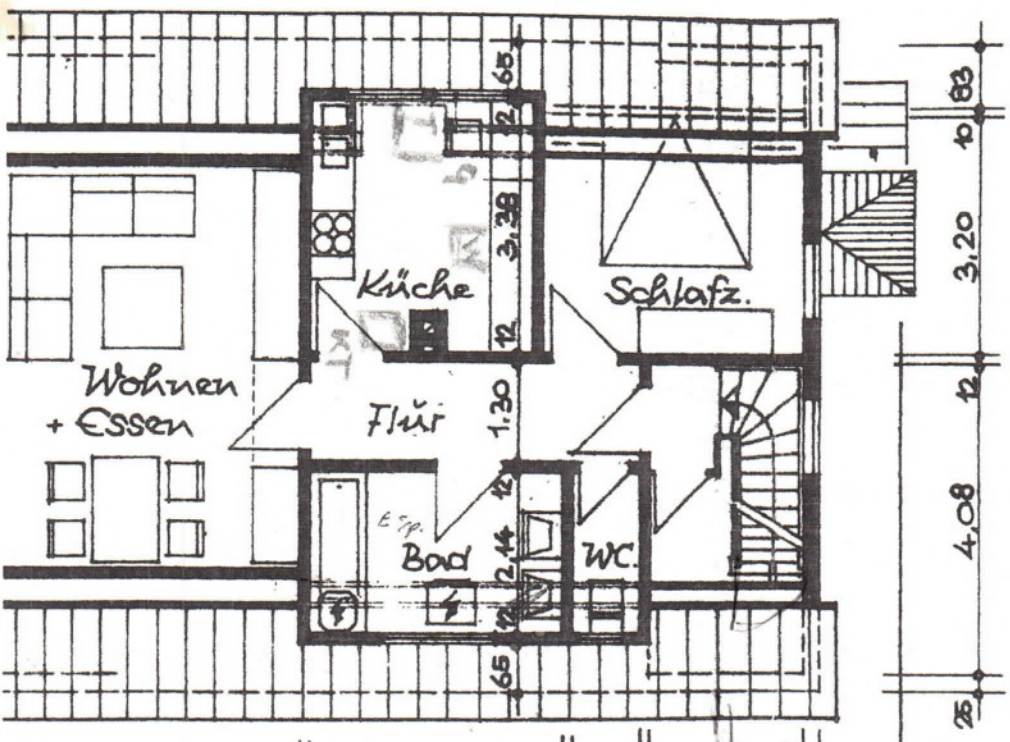
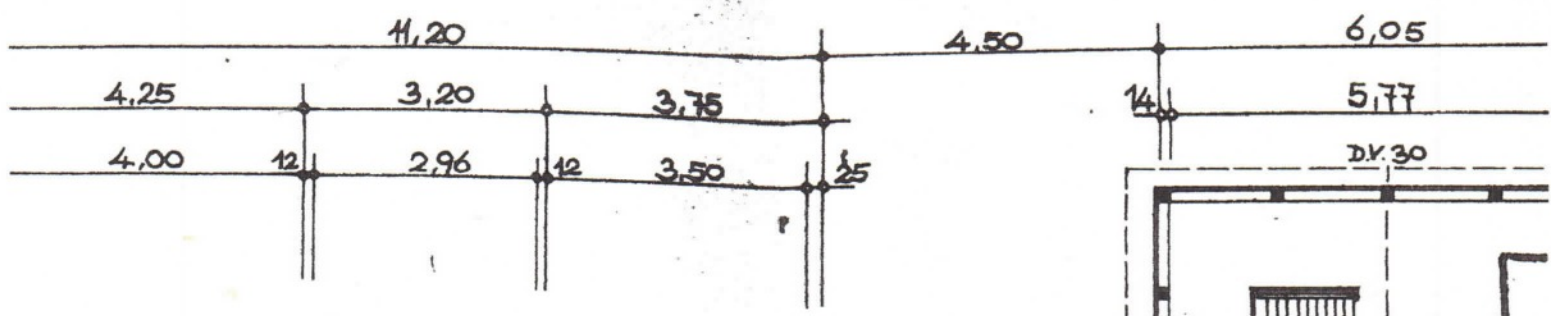

— KIRCHWEG —

H, HATTENHOFEN

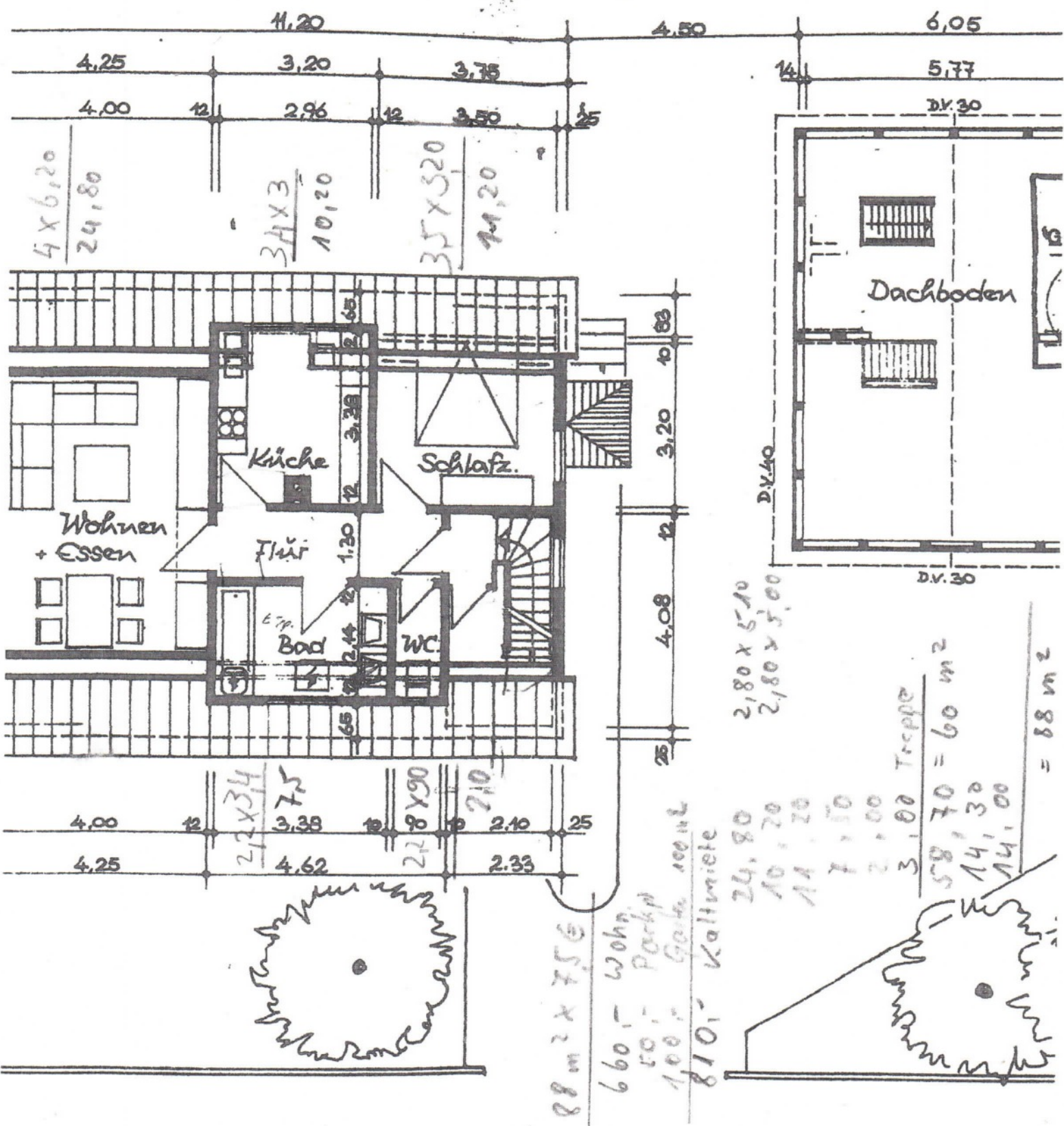

— KIRCHWEG —

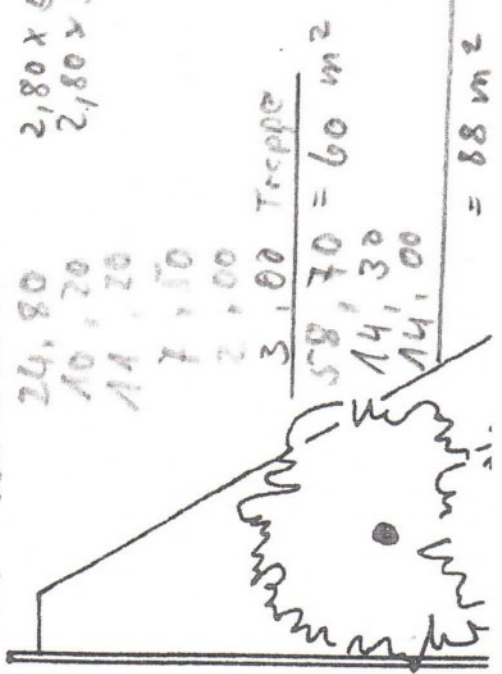

H, HATTENHOFEN

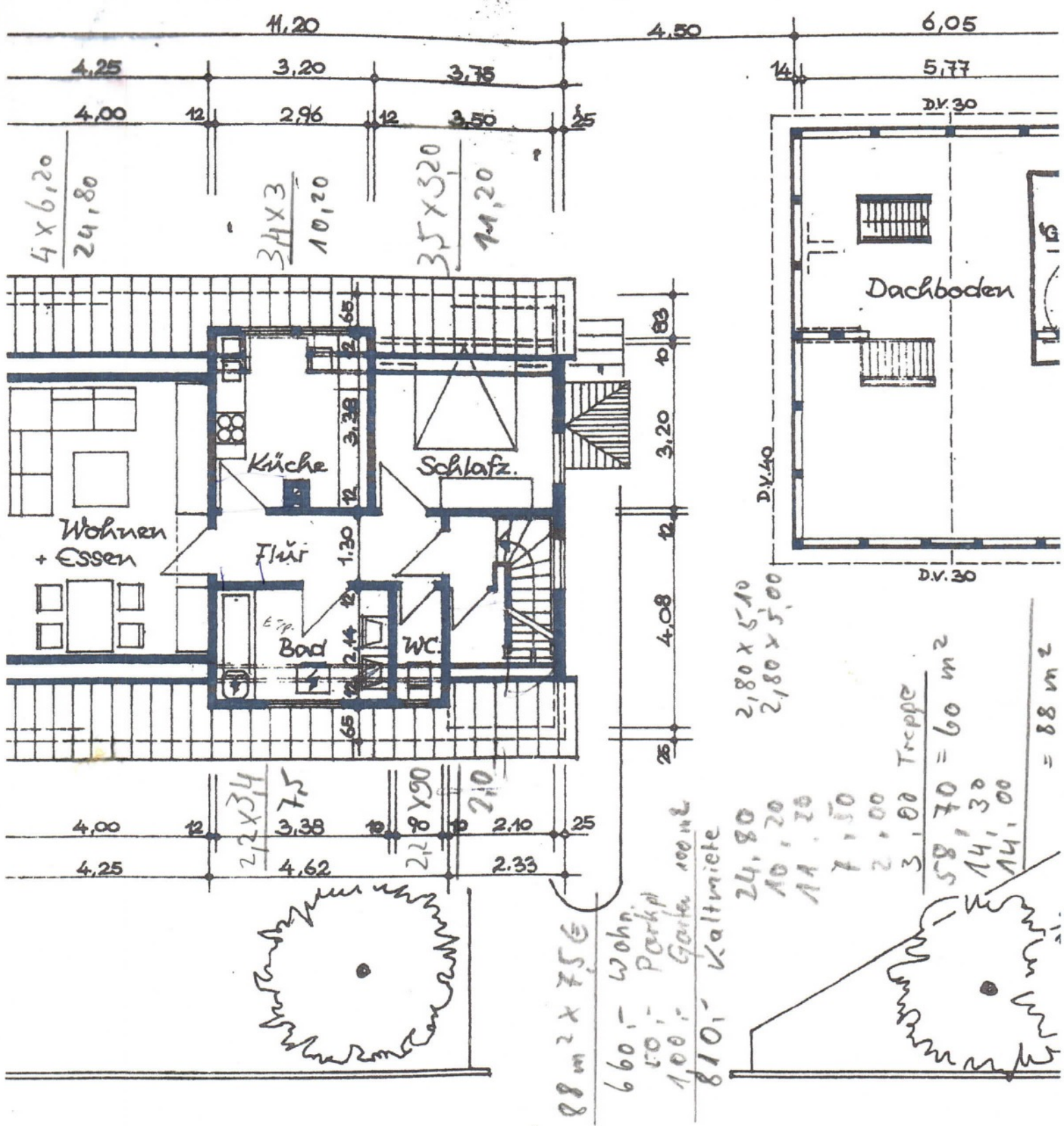

2,80 x 5,10
 2,80 x 5,00
 24,80
 10,20
 14,20
 7,50
 2,00
 3,00 Treppe
 58,70 = 60 m²
 14,30
 14,00
 = 88 m²

KIRCHWEG

1. HATTENHOFEN

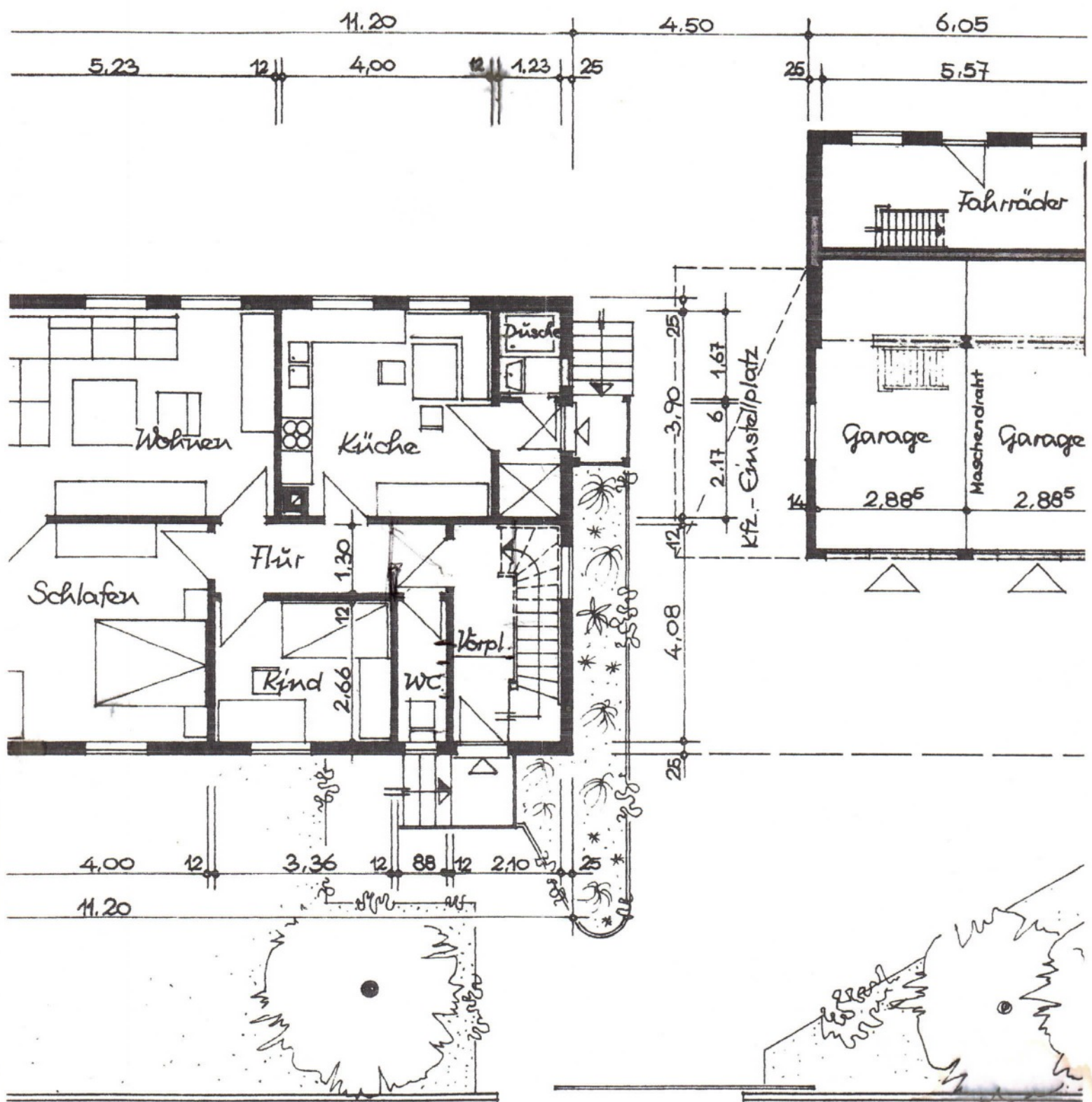

— KIRCHWEG —

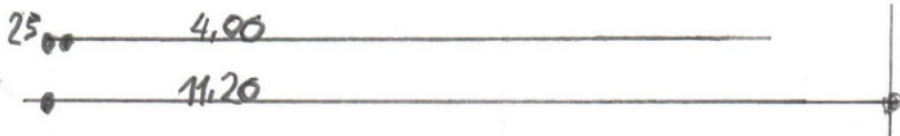
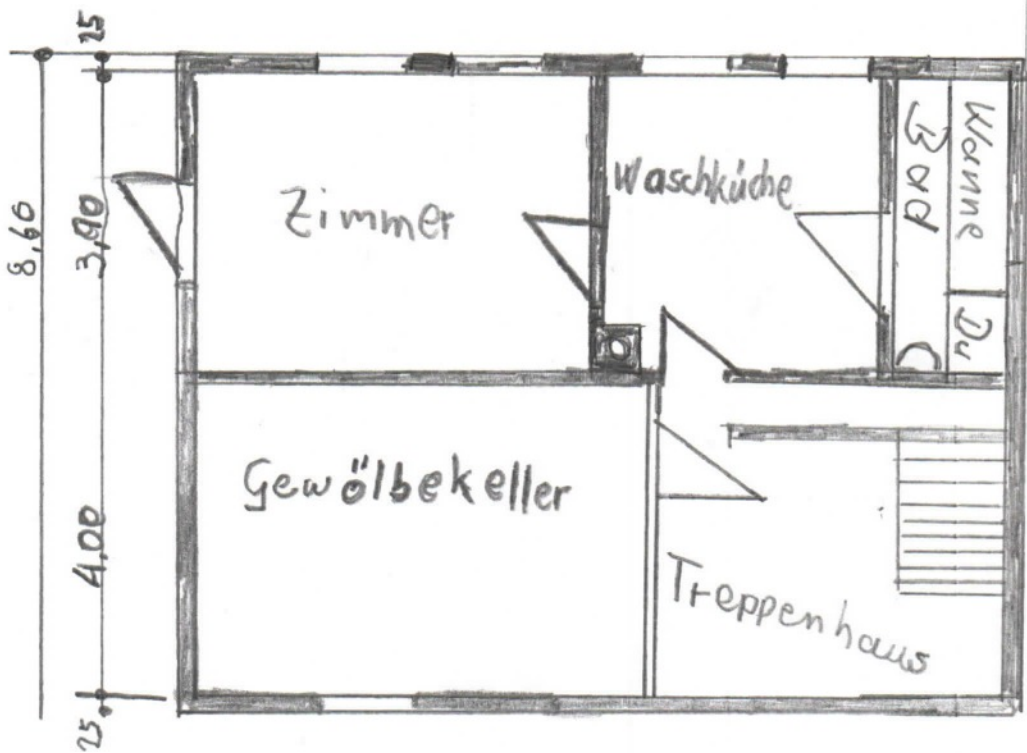
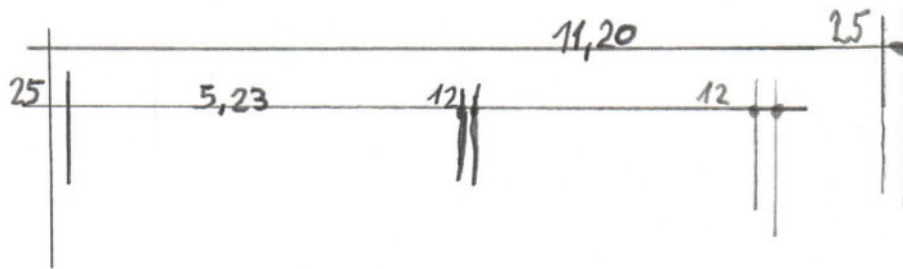

UMBAU ROLF LIEBRICH, HATTENHOFEN

Schnitte M. 1:100

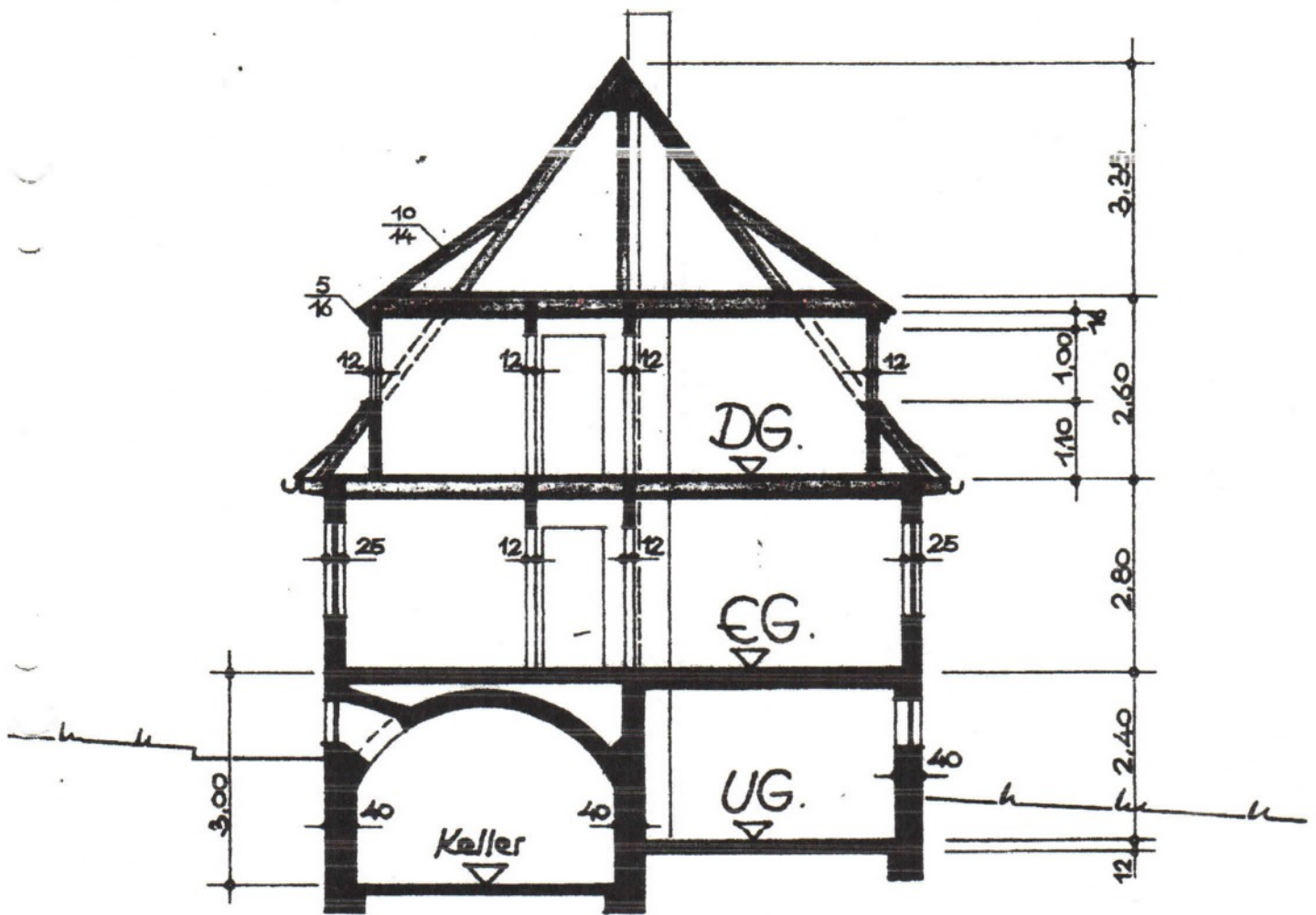

Schnitt Wohngebäude

Anerkannt, den 16.10.1985

Rolf Liebrich