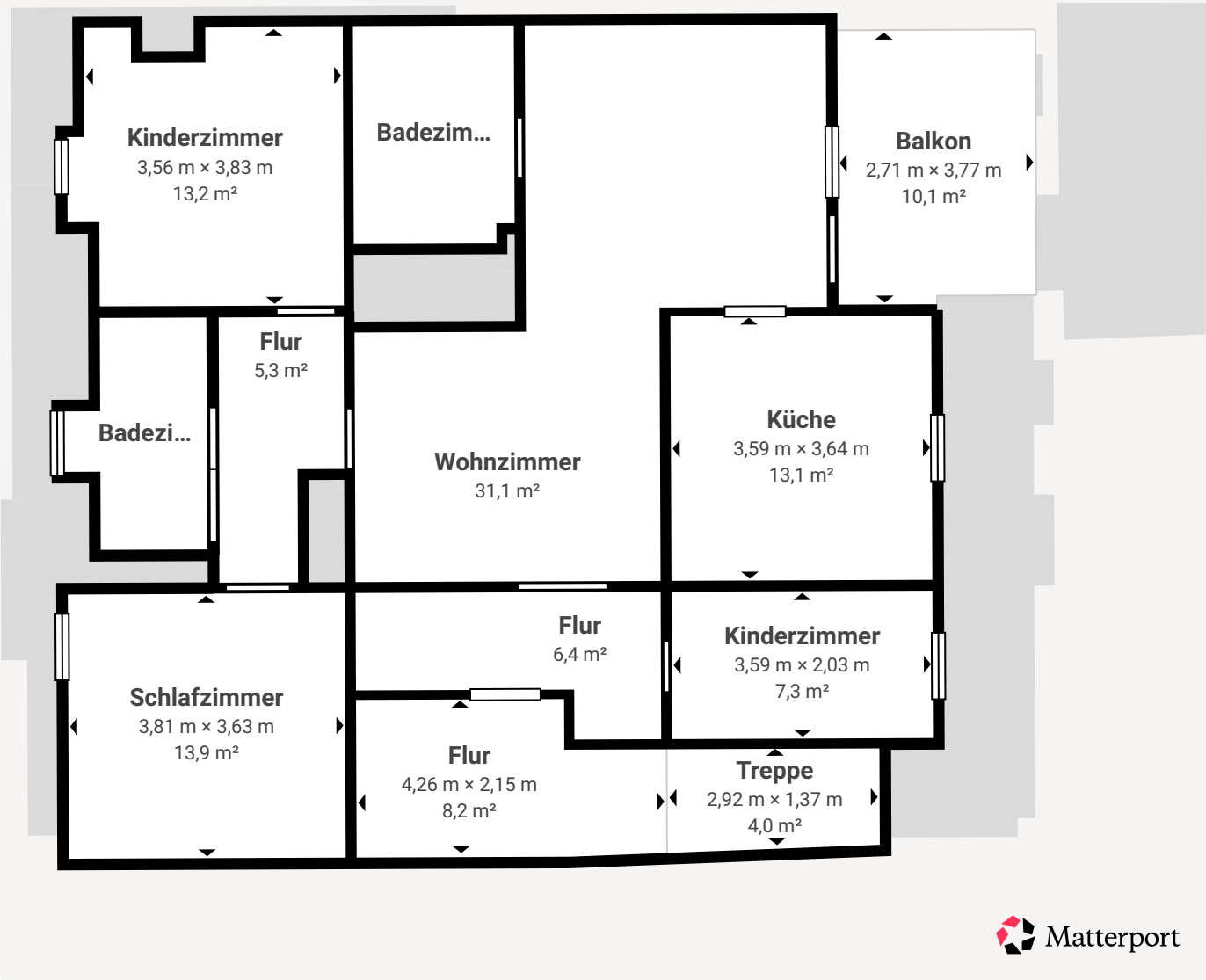Dachgeschoss