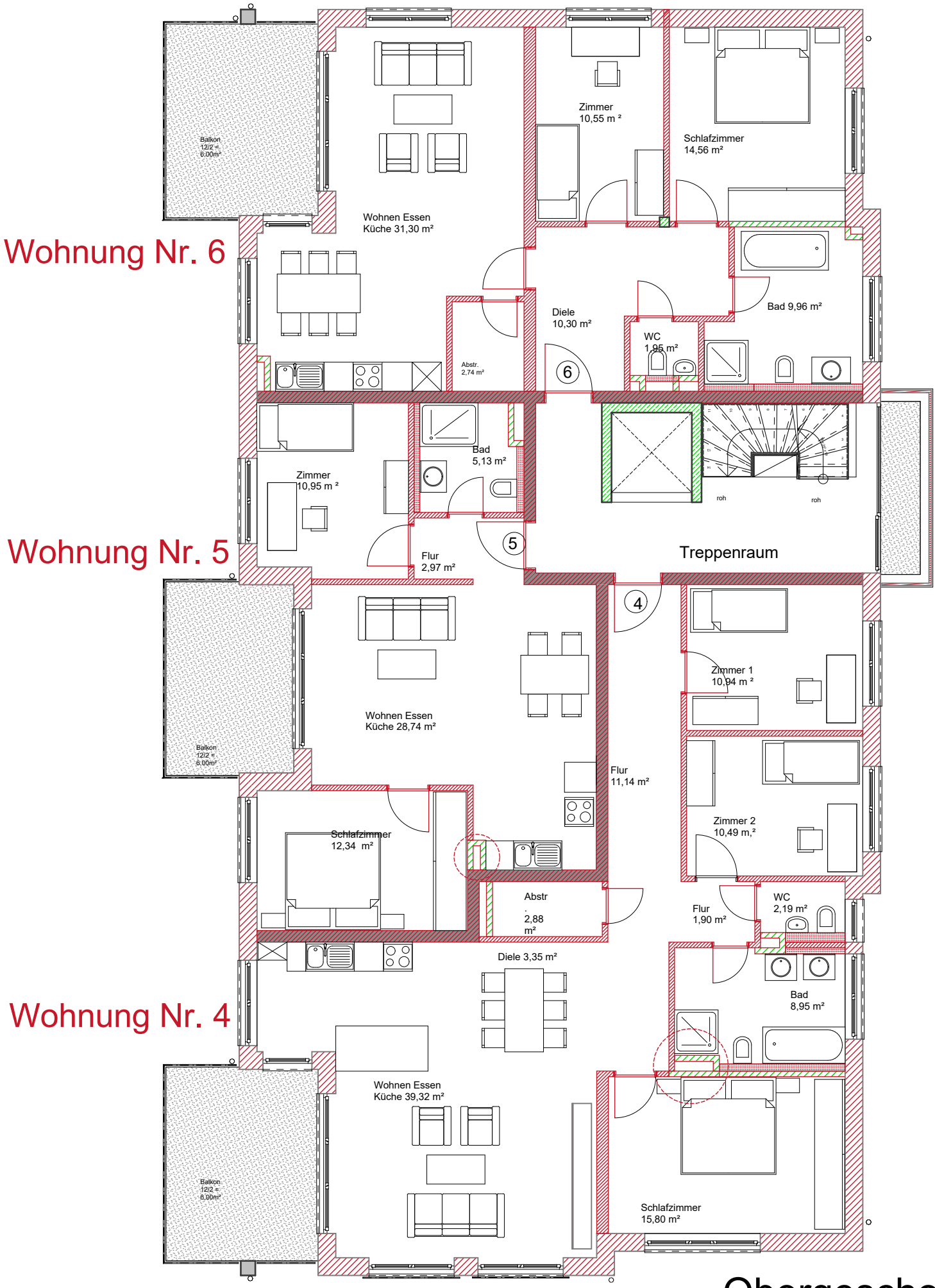

Mehrfamilienwohnhaus Johannes Ruess

Obergeschoss

Hofäckerstr. 8 / 1 88094 Oberteuringen Rammetshofen