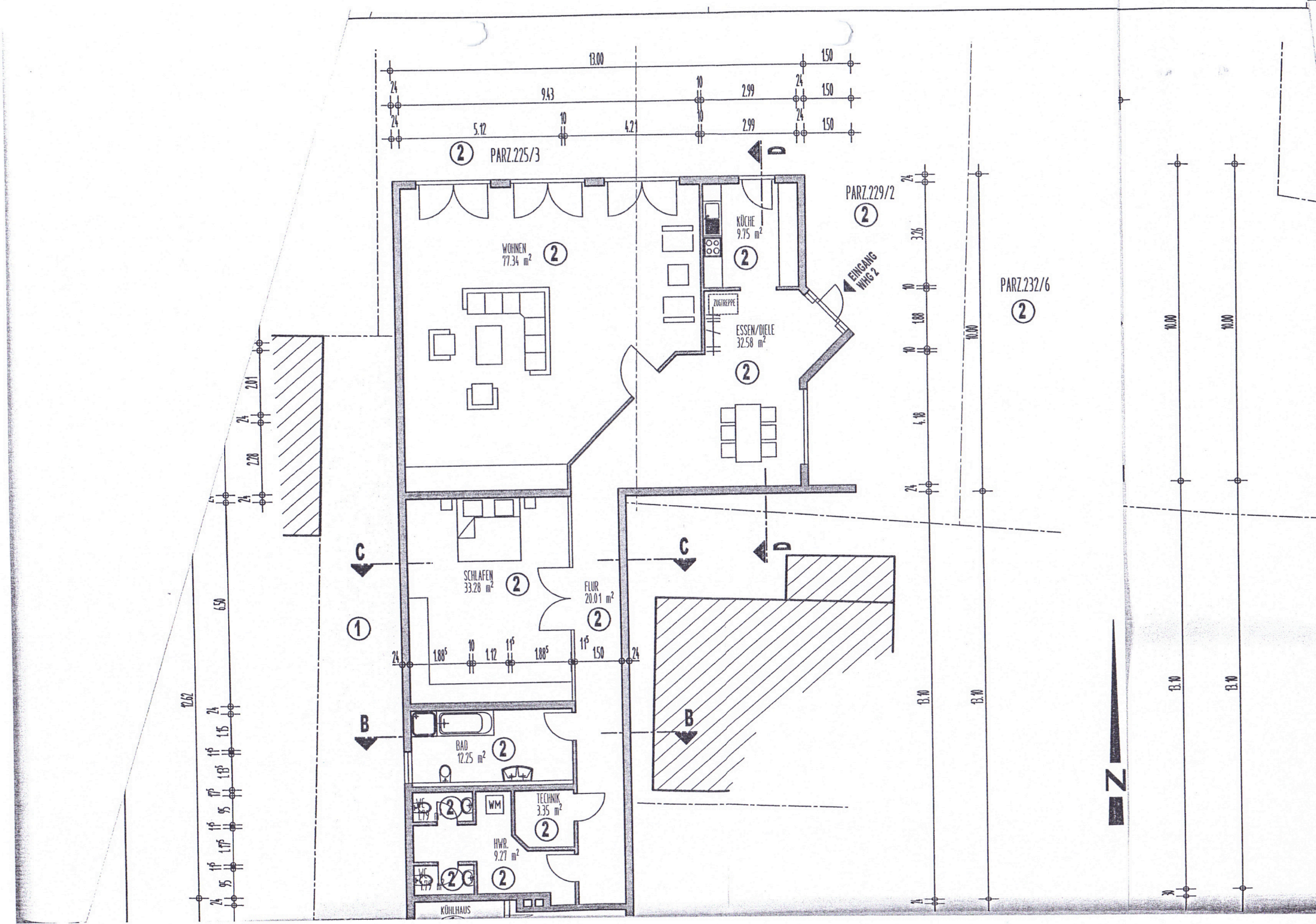
PARZ.225/3
PARZ.229/2
PARZ.232/6
WOHNEN
77.34 m²
KÜCHE
9.75 m²
ESSEN/DIELE
32.58 m²
ZUGTREPPE
EINGANG
WHG 2
SCHLAFEN
33.28 m²
FLUR
20.01 m²
BAD
12.25 m²
WC
1.79 m²
WM
TECHNIK
3.35 m²
HWR.
9.27 m²
WC
1.77 m²
KÜHLHAUS
13.00
9.43
5.12
4.21
2.99
1.50
10.00
13.10
6.50
12.62
N