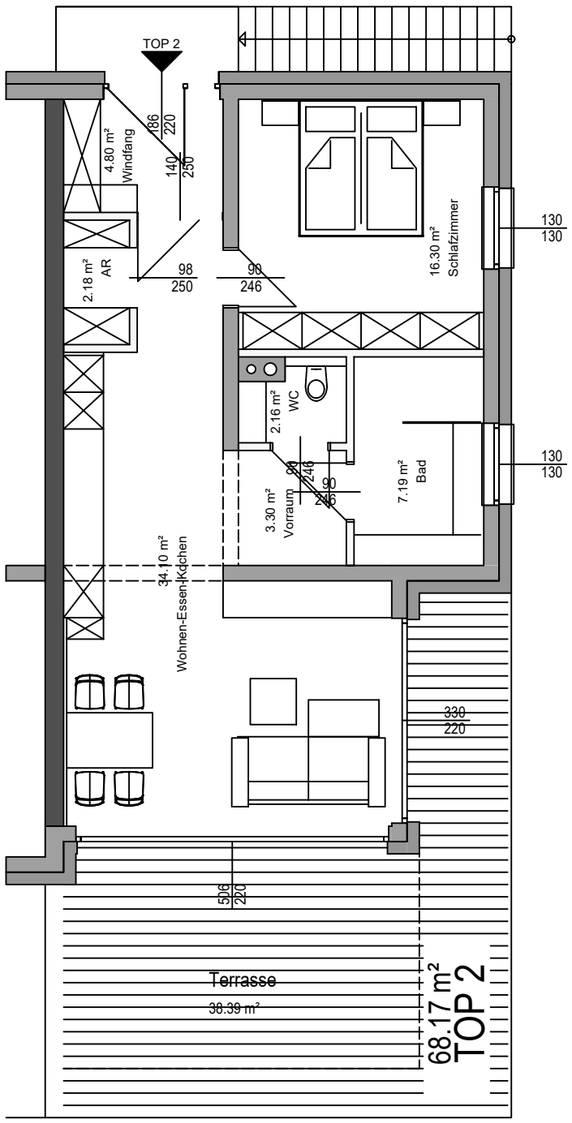

EG	TOP 2
Wohnnutzfläche:	68,17 m²
Terrasse:	36,72 m²

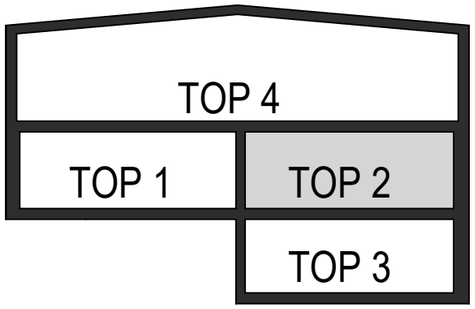

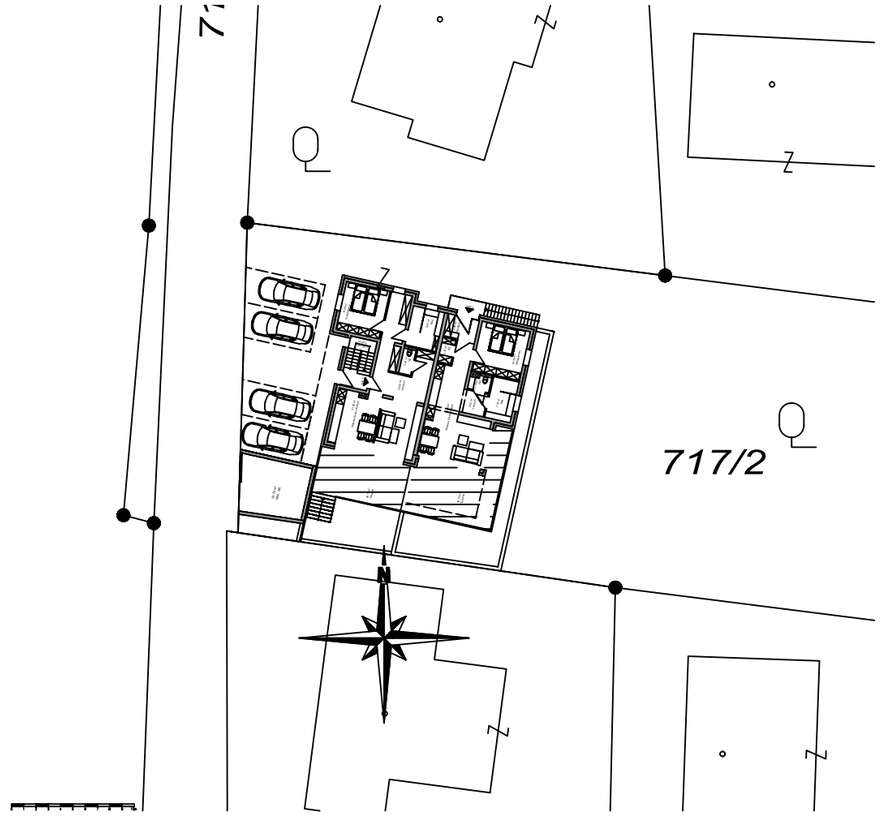

Lageübersicht

0 1 2 3 4 5 6 7 8 9 10m