

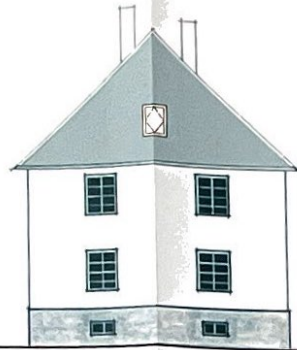

NORDANSICHT

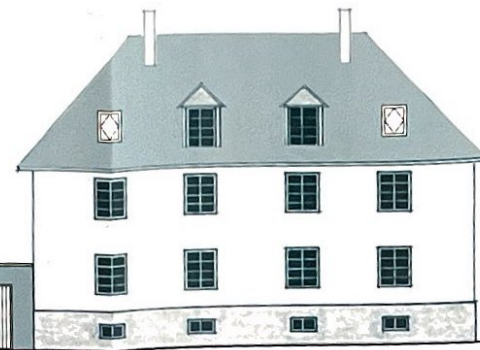

OSTANSICHT



SÜDANSICHT

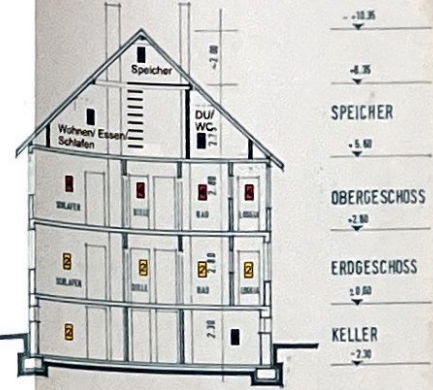

SCHNITT A-A

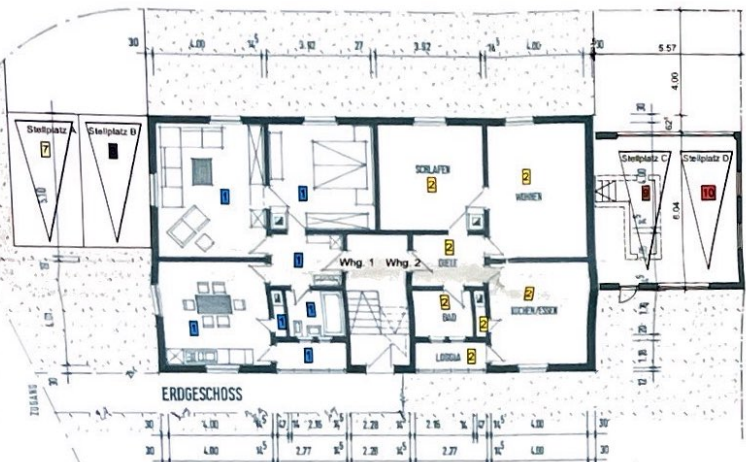
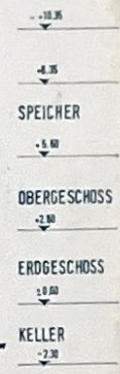

ERDGESCHOSS



OBERSCHOSS

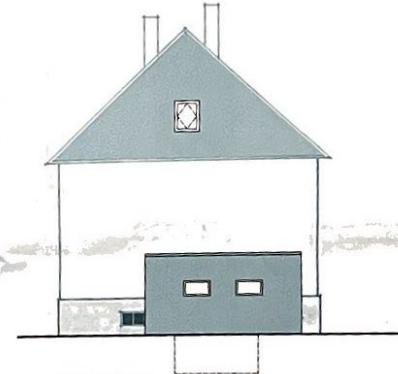

WESTANSICHT

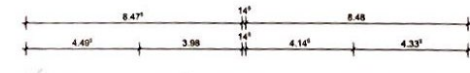
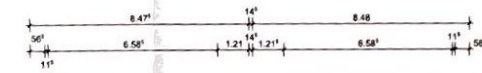

KELLERGESCHOSS

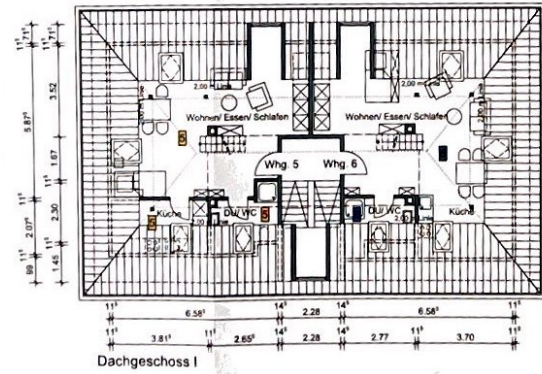

Dachgeschoss I

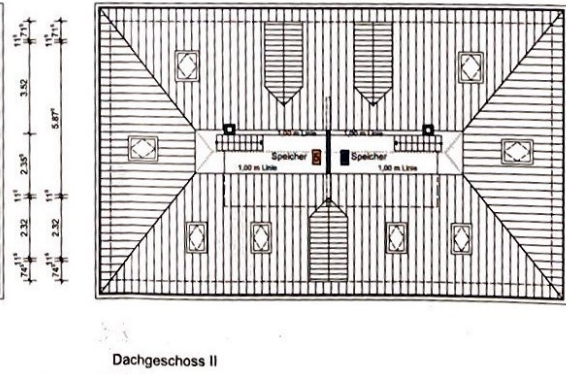

Dachgeschoss II

Aufteilungsplan

PROJEKT: Bestehendes Mehrfamilienwohnhaus in 76437 Rastatt, Rosenstraße 22	
FLST.NR.	1920
BAUHERRREN: Fabienne und Christine Serzisko Blumenstr. 25, 76437 Rastatt Hans M. Nies, 34 Rue Principale 67930 Kesselbrunn	
BAUHERRSCHAFT: 	
ARCHITEKT: Dipl.-Ing. (FH) Paul Schaeuble Freier Architekt Halberstraße 2 76456 Kuppenheim Tel.: 07222 4412 Fax: 07222 49465	
ARCHITEKT: 	
M 1 : 100 Grundrisse, Ansichten Schnitt	
DATUM	BLATT NR.
11.06.2018	01