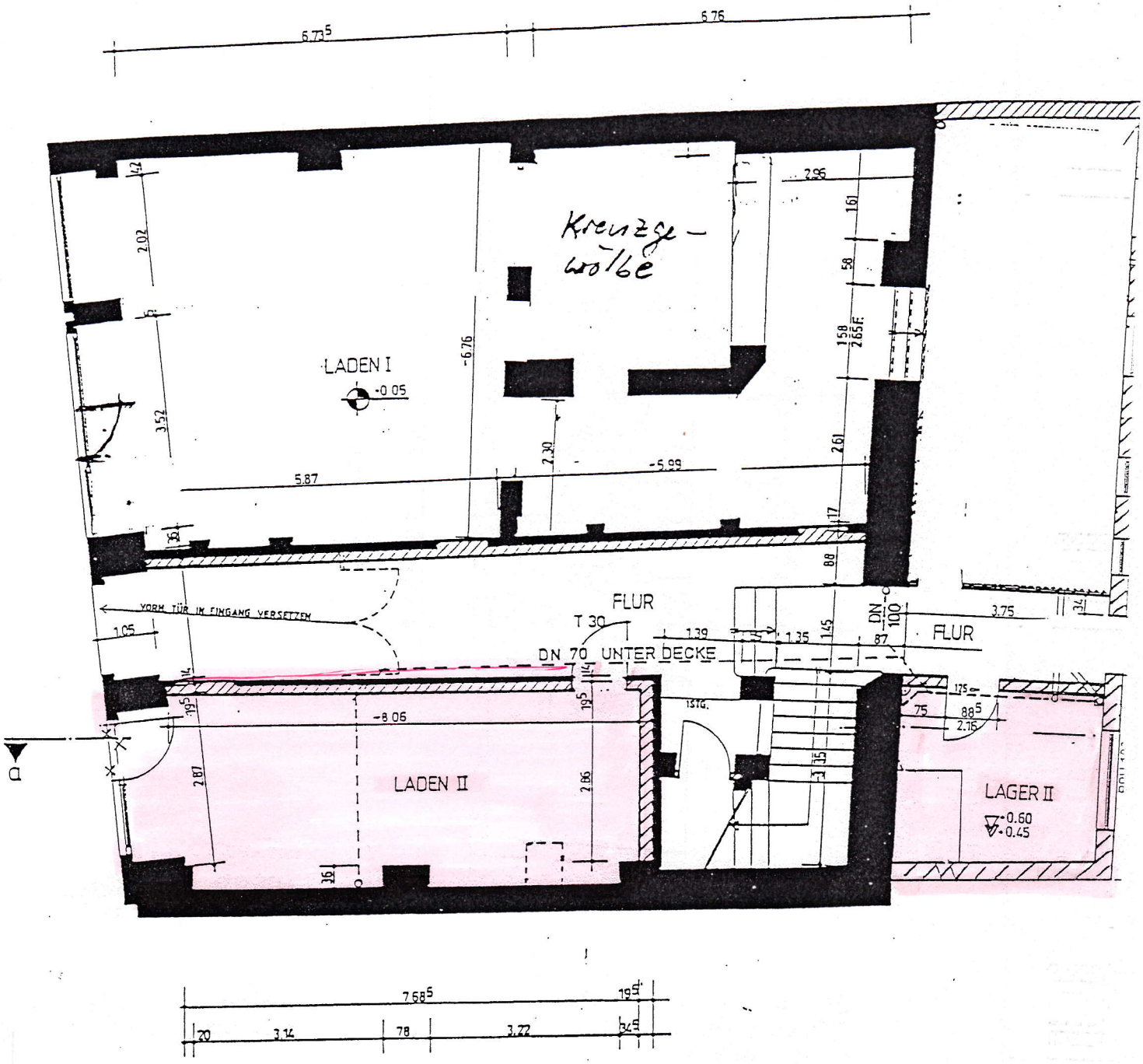

ERDGESCHOSS