

# WOHNHAUSNEUBAU DES HERRN ALFONS WINKENBACH I.

VIERNHEIM, AVG. - BEBELSTR. 50 M. = 1:100

MASSIVDECKE

MASSIVDECKE

MASSIVDECKE

BETONBODEN

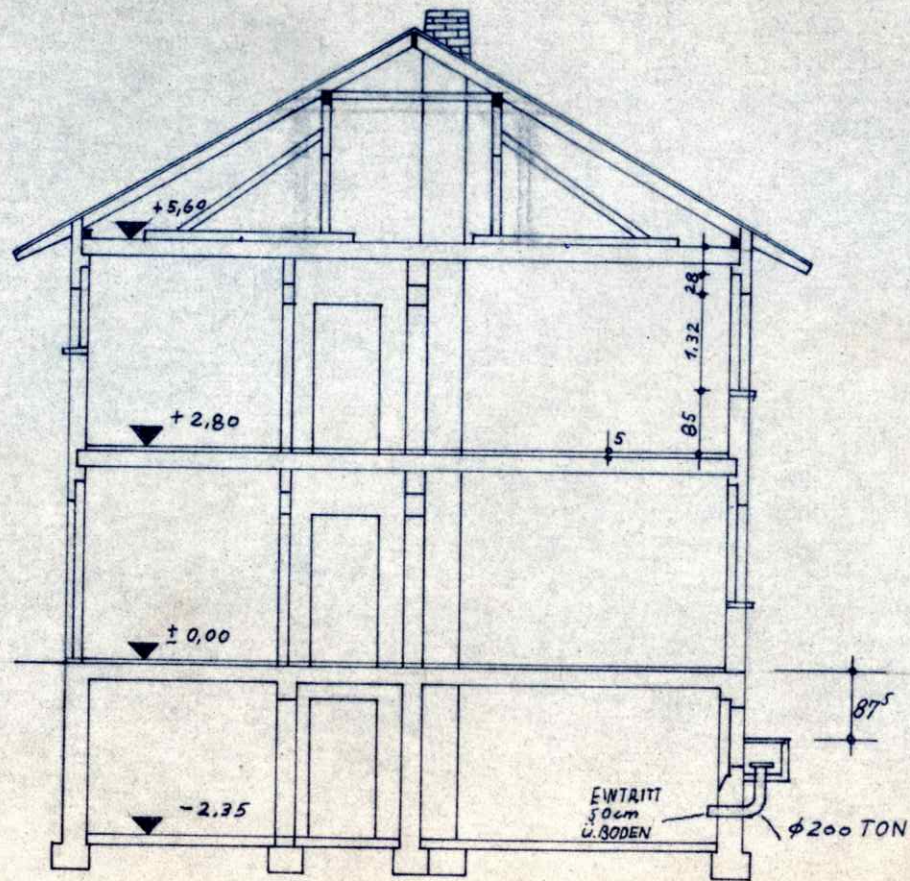

SCHNITT

WOHNHAUSNEUBAU DES HERRN ALFONS WINKENBACH I.

VIERNHEIM, AVG. - BEBELSTR. 50 M. = 1:100

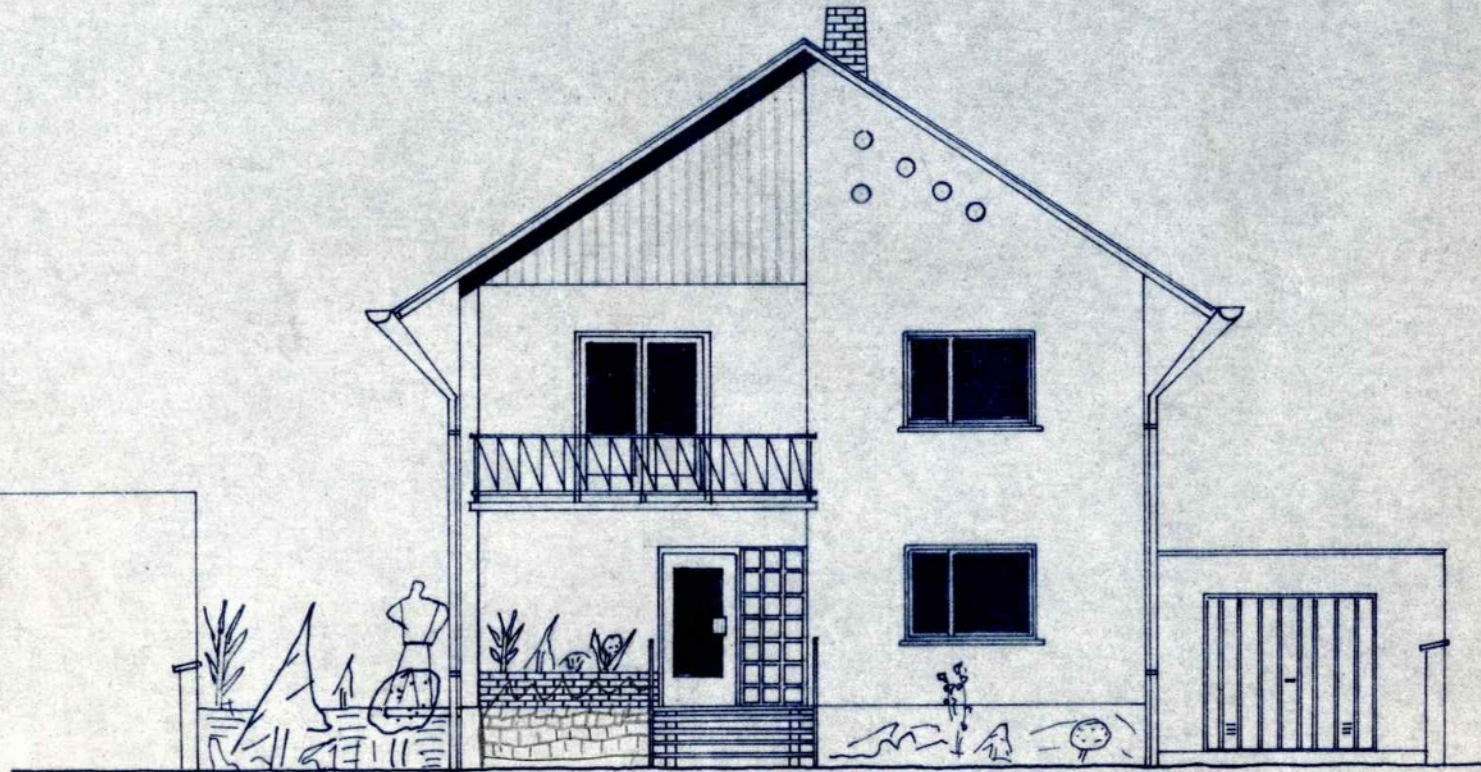

STRASSENANSICHT

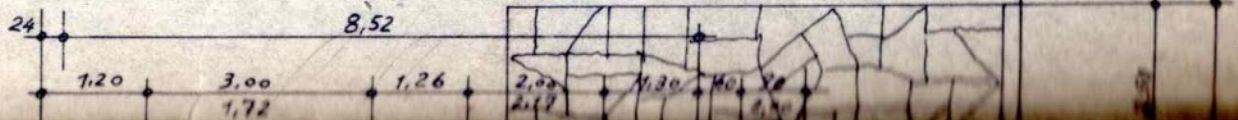
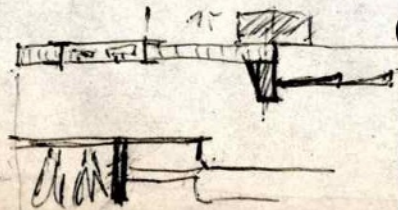

WOHNHAUSNEUBAU DES HERRN ALFONS WINKENBACHI.  
VIERNHEIM, AVG. - BEBELSTR. 50 M. = 1:100

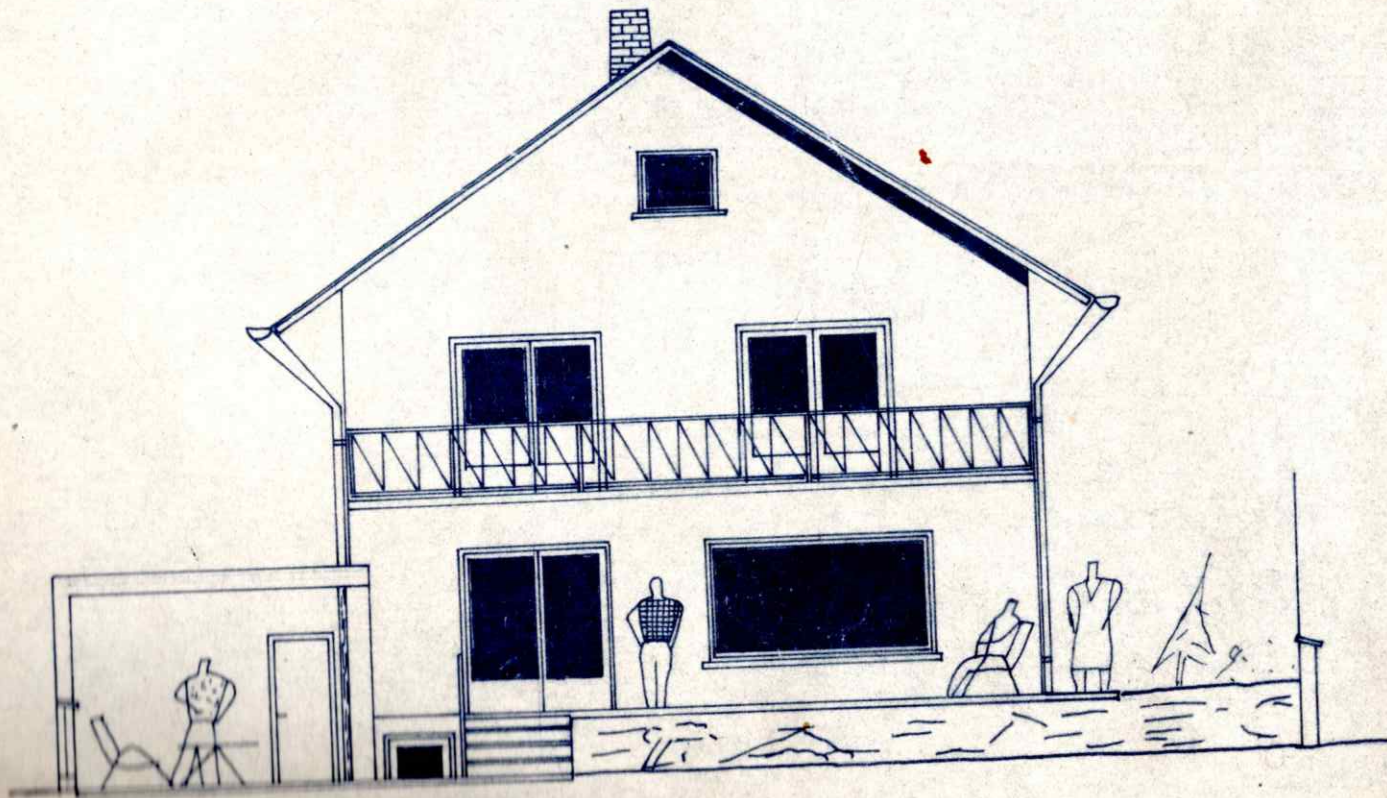

HOFANSICHT

WOHNHAUSNEUBAU DES HERRN ALFONS WINKENBACH I.  
VIERNHEIM, AVG. - BEBELSTR. 50 M. = 1:100

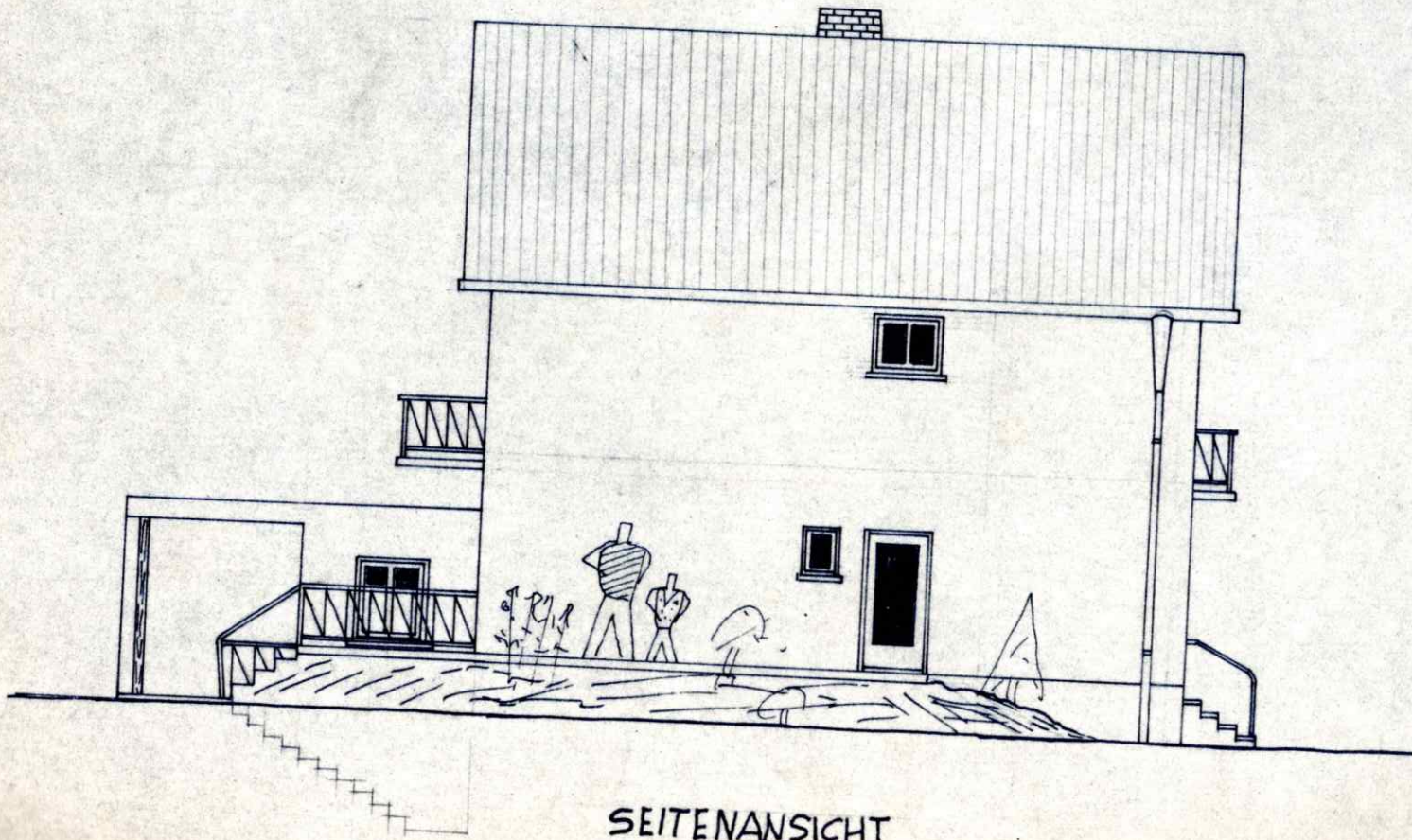

SEITENANSICHT

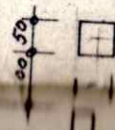

+ 5.60  
OG + 2.80  
EG ± 0.00  
- 0.87<sup>5</sup>  
- 2.35

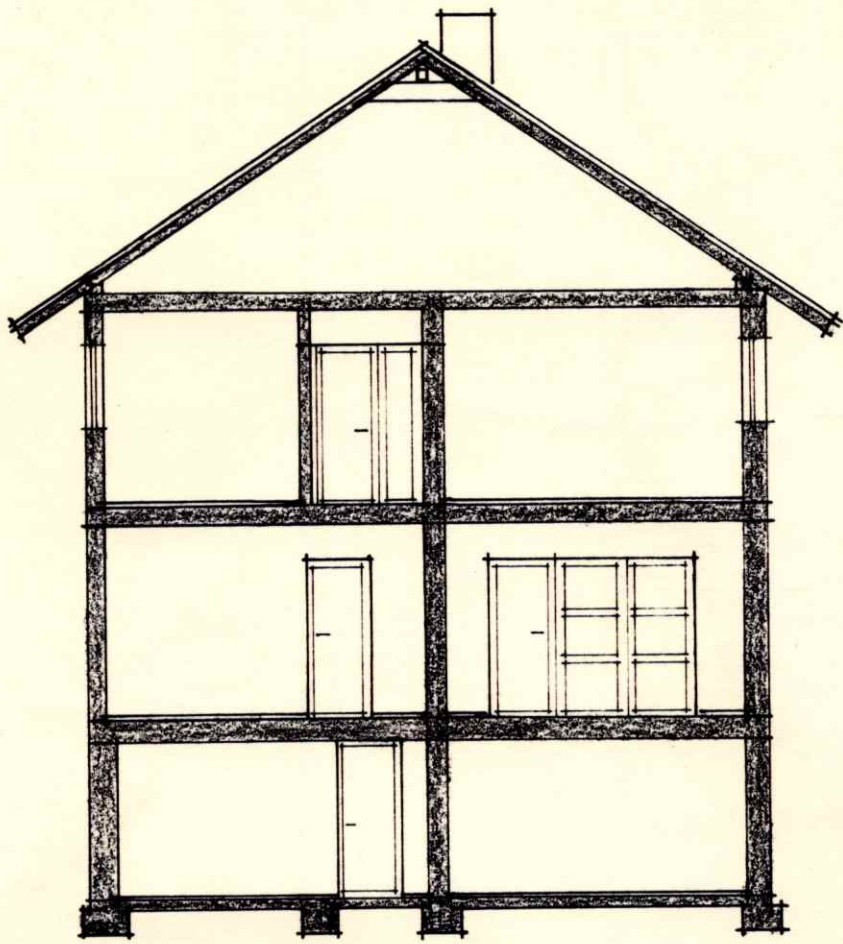

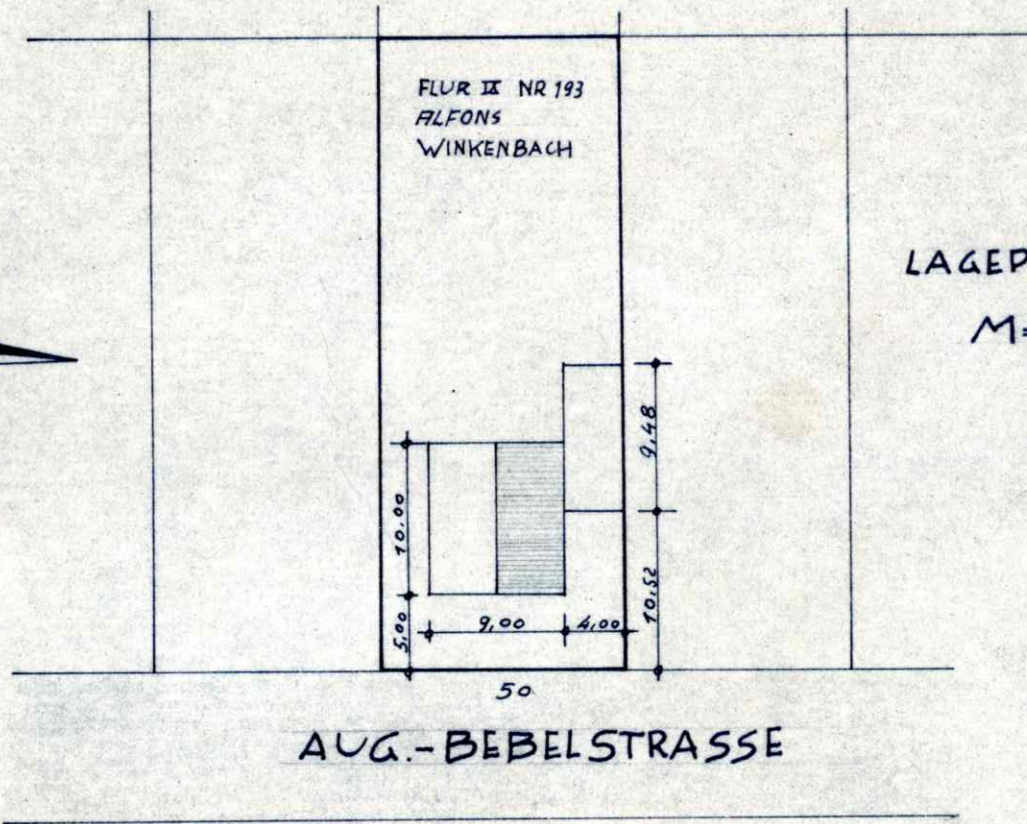
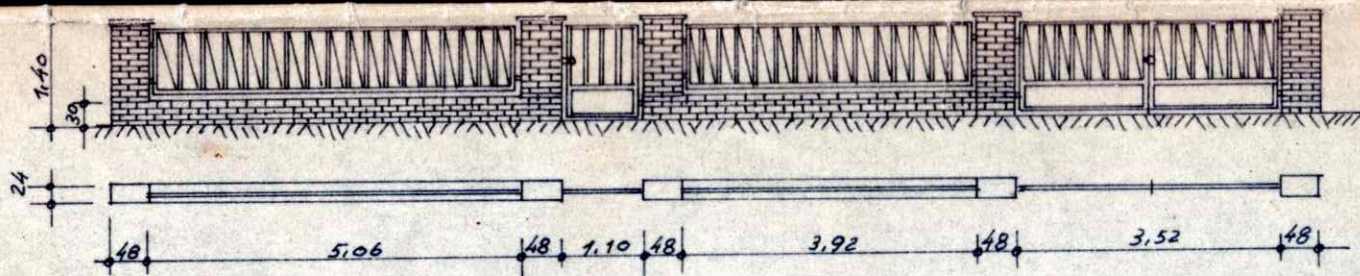

LAGEPLANSKIZZE  
M=1:500

VIERNHEIM, IM JULI 1966

DER BAUHERR:

PLANFERTIGER :

*[Handwritten signature]*