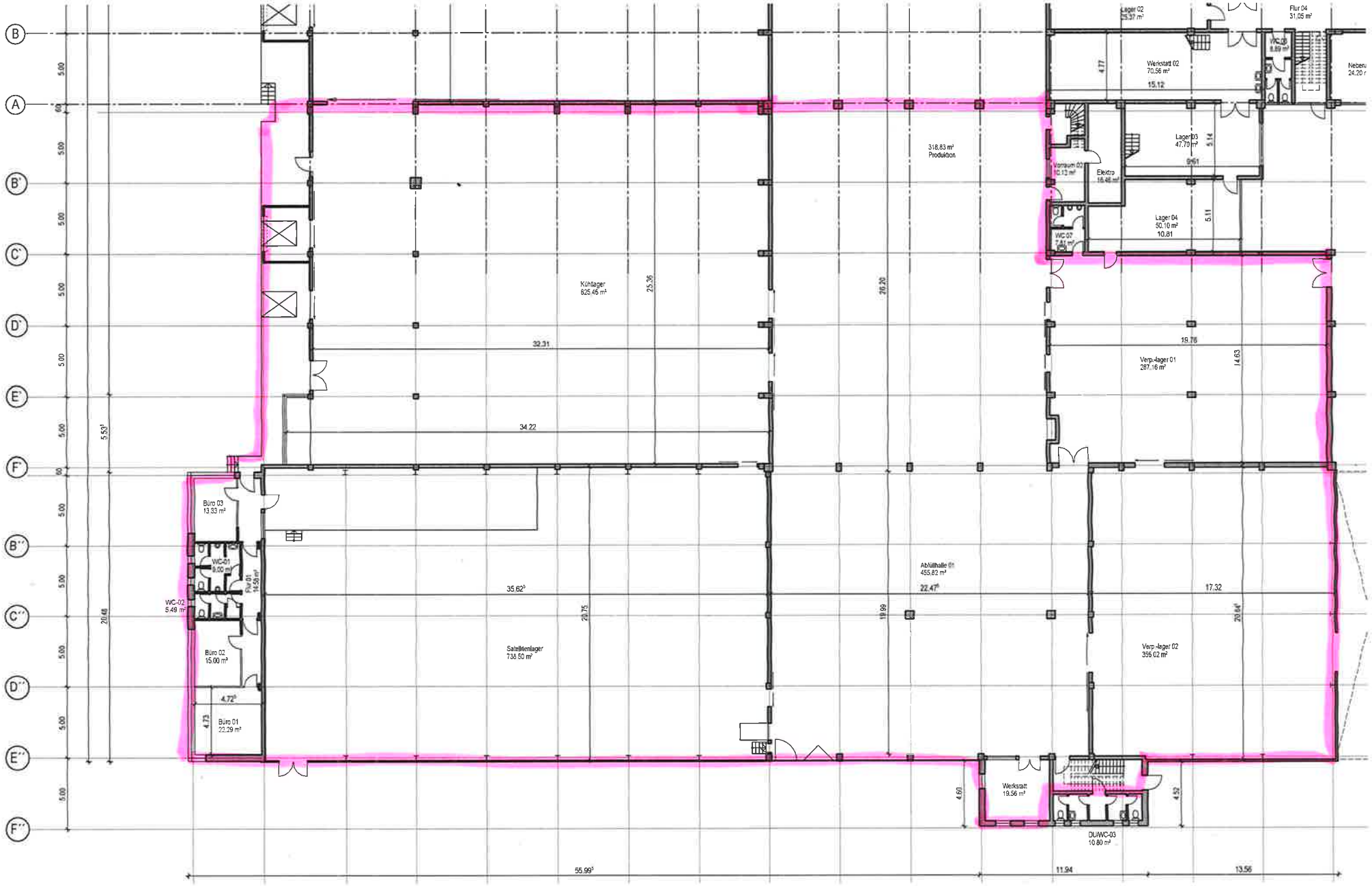
Lager 02
35.37 m²
Flur 04
31.05 m²
Werkstatt 02
70.56 m²
15.12
4.77
WC-02
8.89 m²
Nebenr
24.20 r
Lager 03
47.70 m²
5.14
9.61
Vorraum 02
10.12 m²
Elektro
16.46 m²
Lager 04
50.10 m²
10.81
5.11
WC-07
7.41 m²
318.83 m²
Produktion
Kühllager
825.46 m²
25.36
26.20
32.31
19.76
Verp.-lager 01
287.16 m²
14.63
34.22
5.53
Büro 03
13.33 m²
WC-01
9.00 m²
Flur 01
14.56 m²
WC-02
5.49 m²
Büro 02
15.00 m²
4.72
4.73
Büro 01
22.29 m²
35.62
Satellitenlager
738.50 m²
29.75
Abfüllhalle 01
455.82 m²
22.47
19.99
17.32
20.64
Verp.-lager 02
355.02 m²
Werkstatt
19.56 m²
4.60
4.52
DU/WC-03
10.80 m²
20.48
55.99
11.94
13.56
B
A
B'
C'
D'
E'
F'
B''
C''
D''
E''
F''