WHG 6

WHG 5

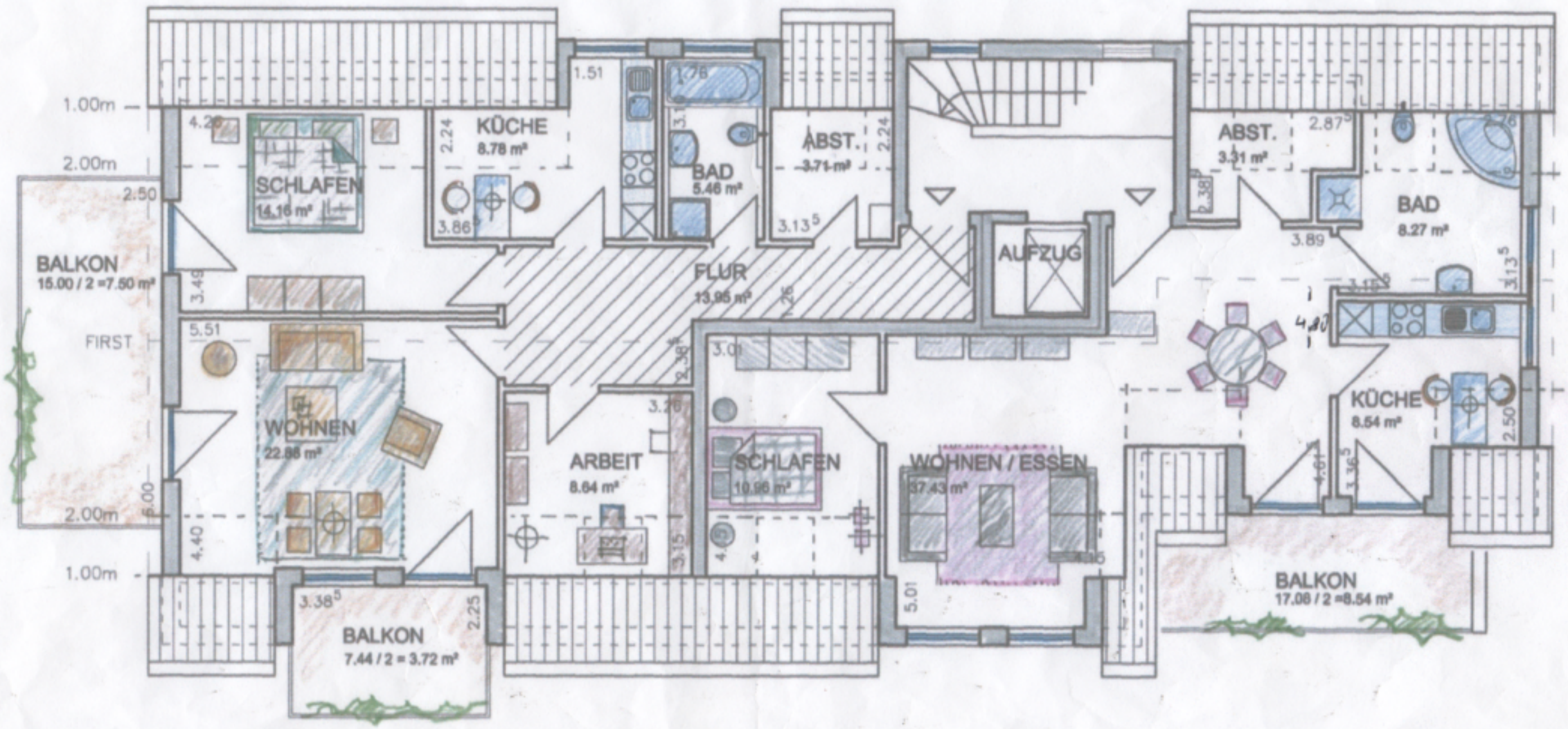

DG M 1: 100

WOHNANLAGE HEILIGENBERGSTR.
27711 OSTERHOLZ - SCHARMBECK