

EINREICHPLAN EINES DOPPELHAUSES FÜR HERRN u. FRAU JOSEF u. ANNA RANIKNER LINZ NEUBAUZEILE 99 u. HERRN u. FRAU ALDUS u. MARIJA KALISEJ PASCHING ADALBERT-STIFTERSTRASSE 28

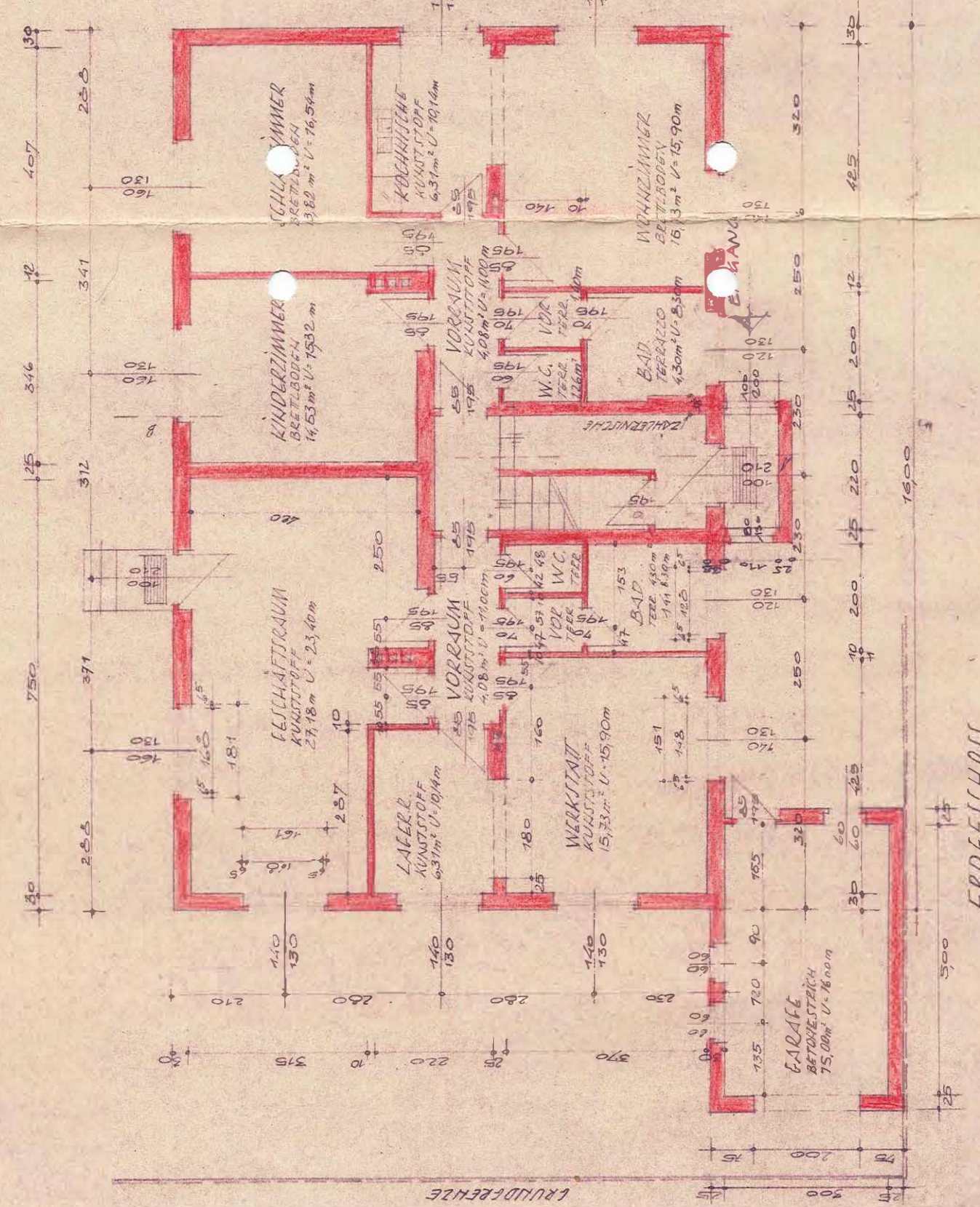

ERDEGEHOUS

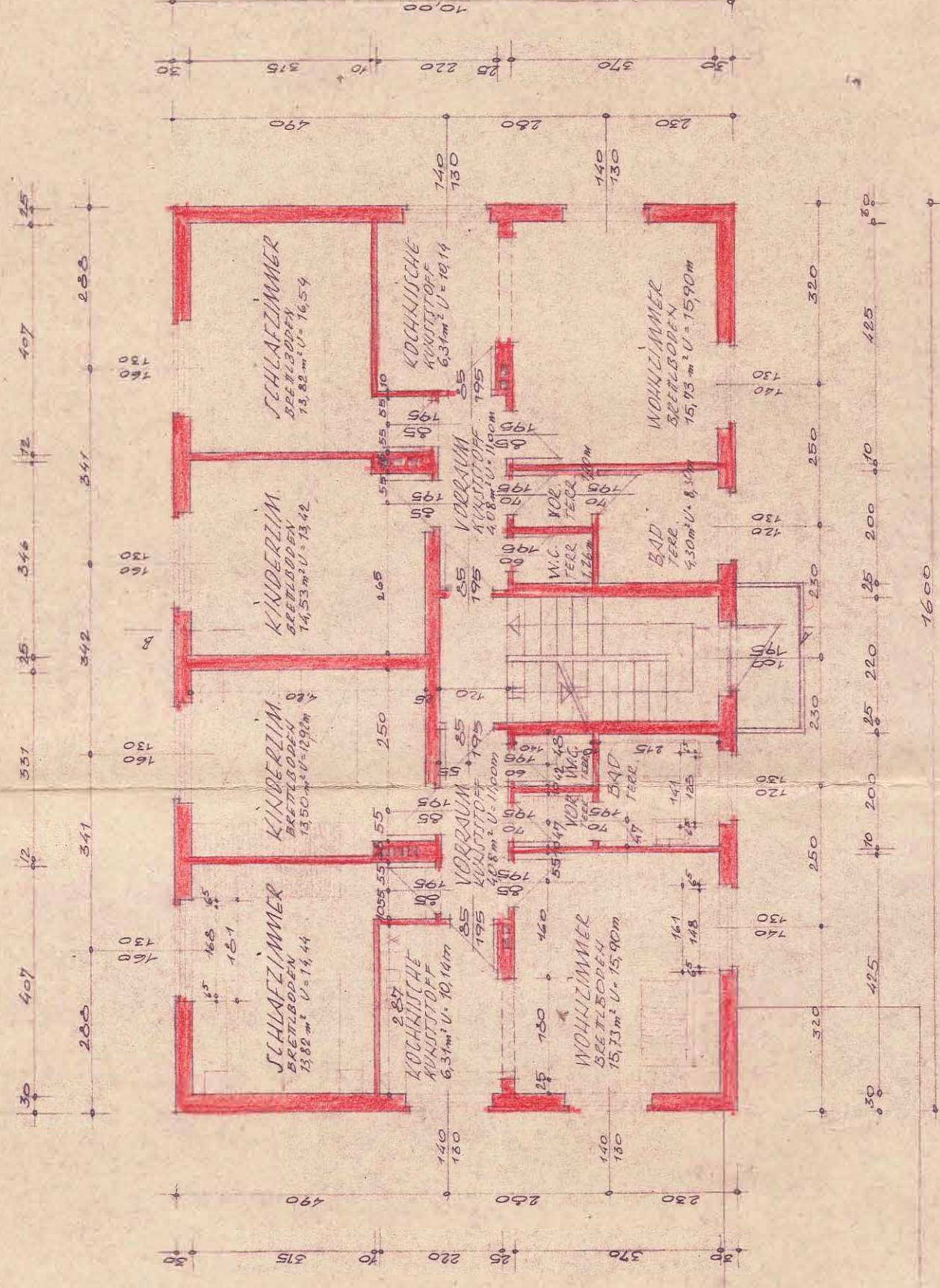

OBERGEHOUS

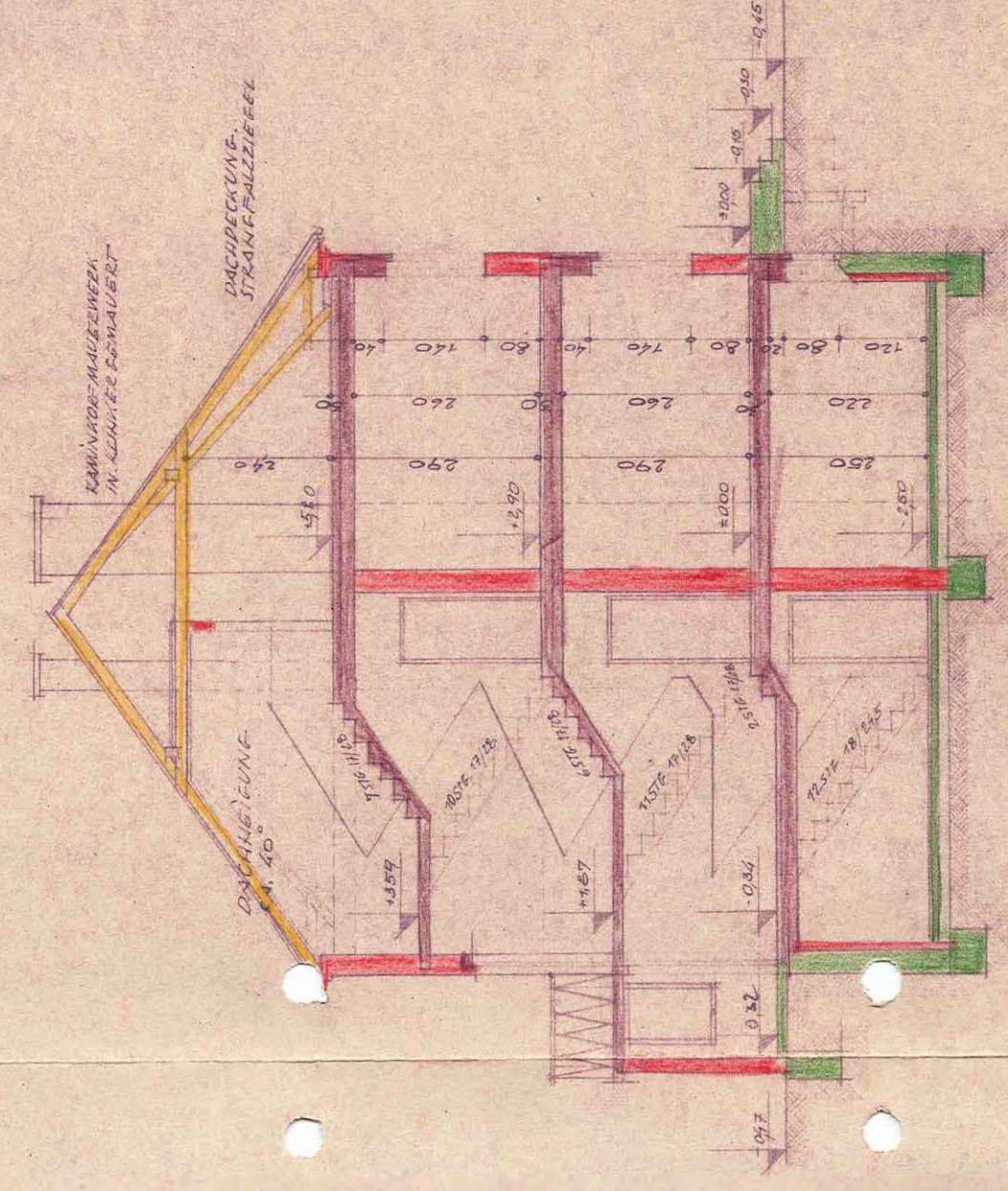

SCHNITT A-B

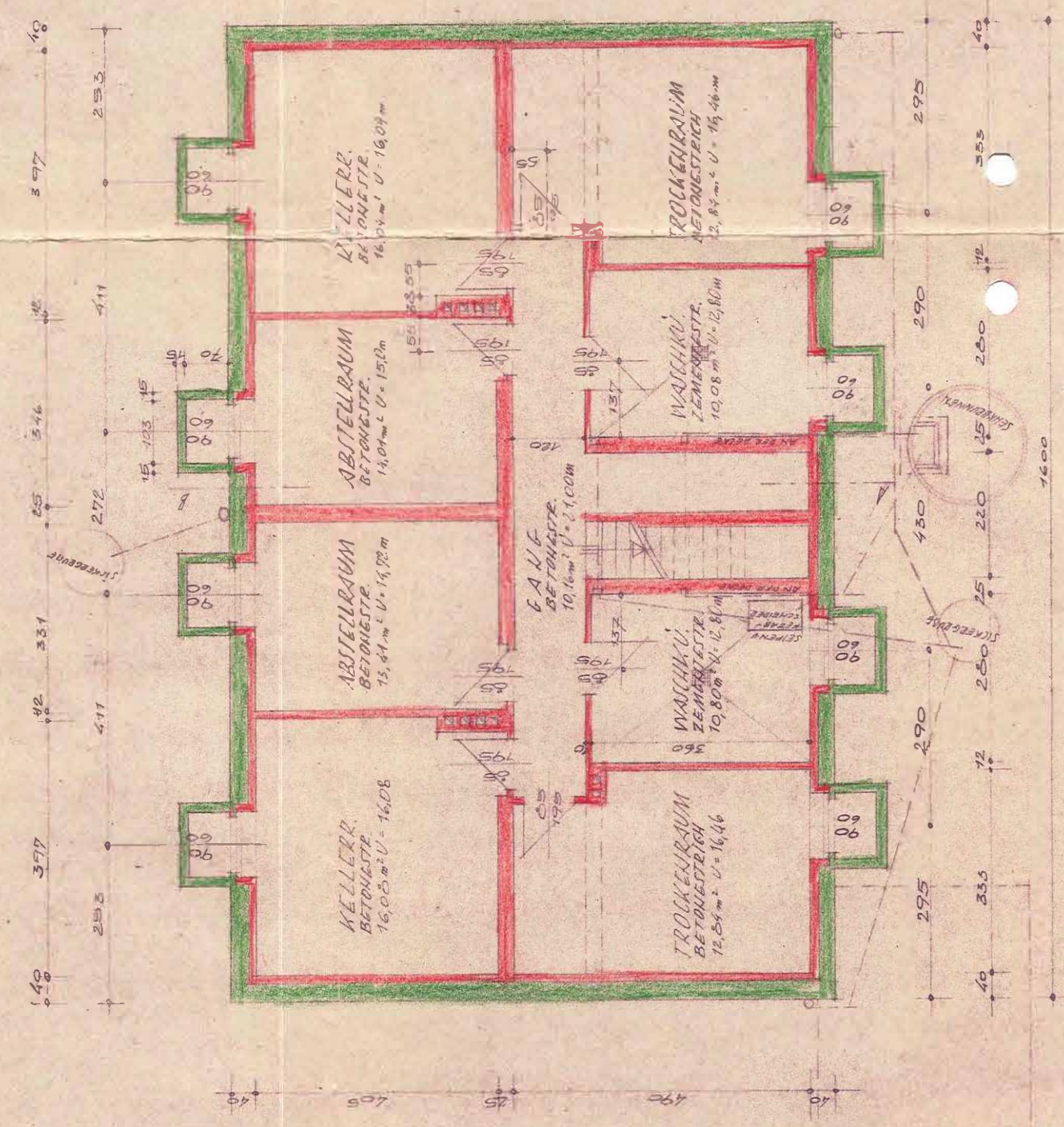

KELLERGEHOUS

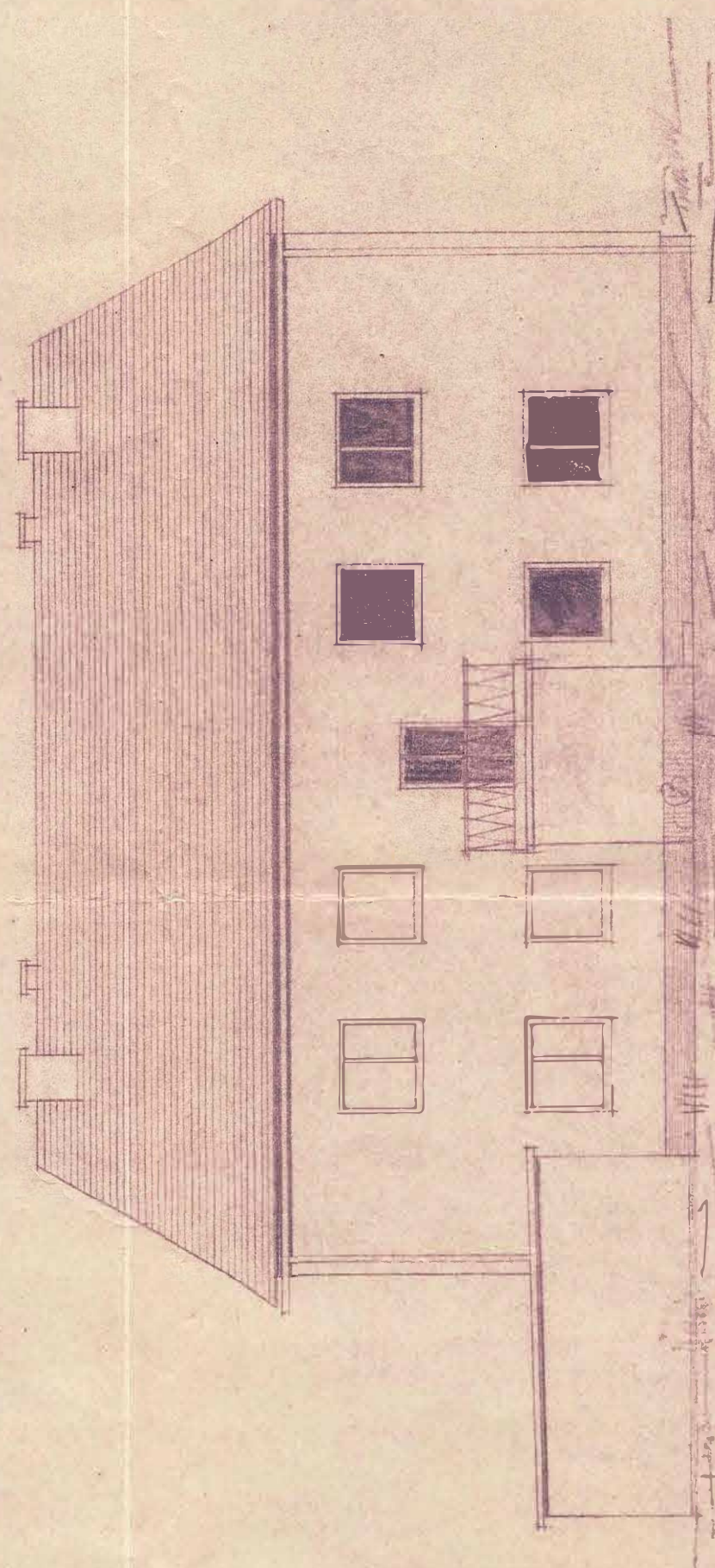

WESTAUSICHT

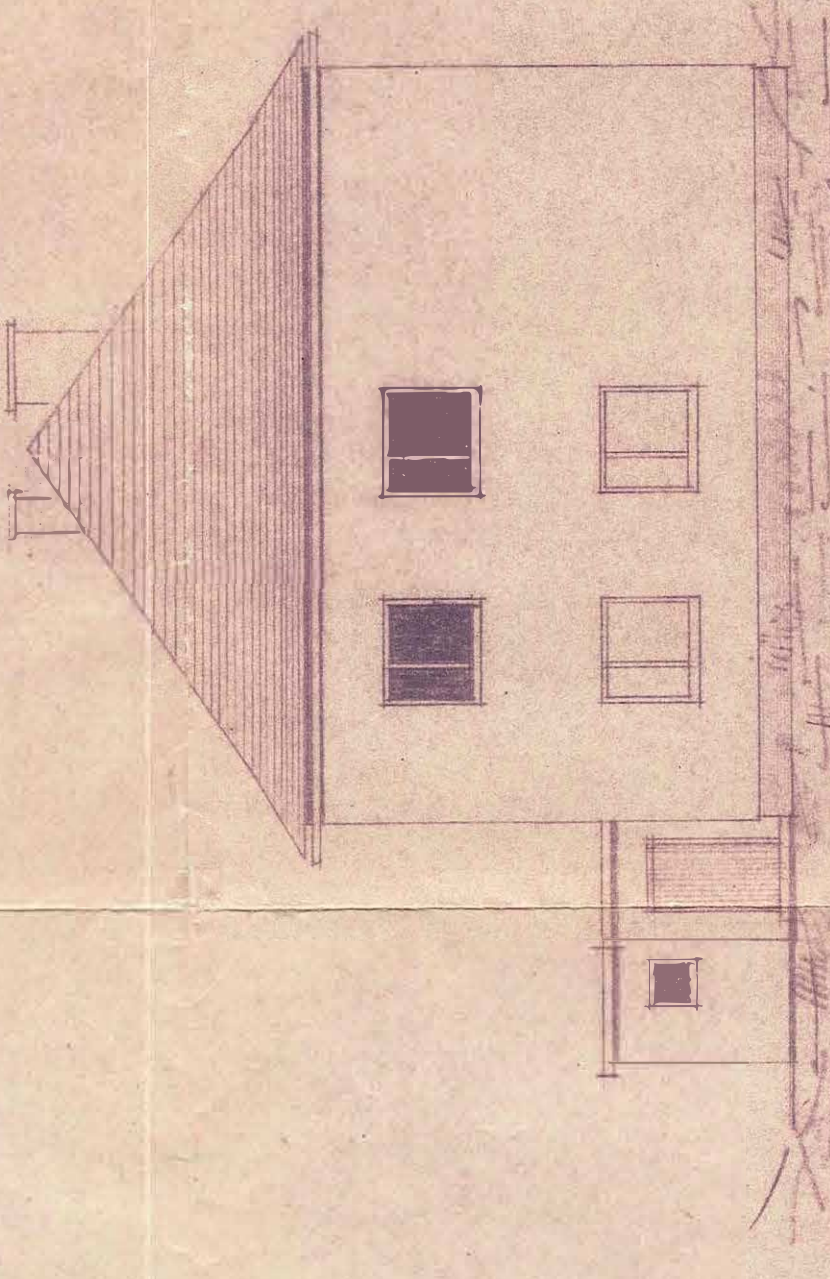

SÜDAUSICHT

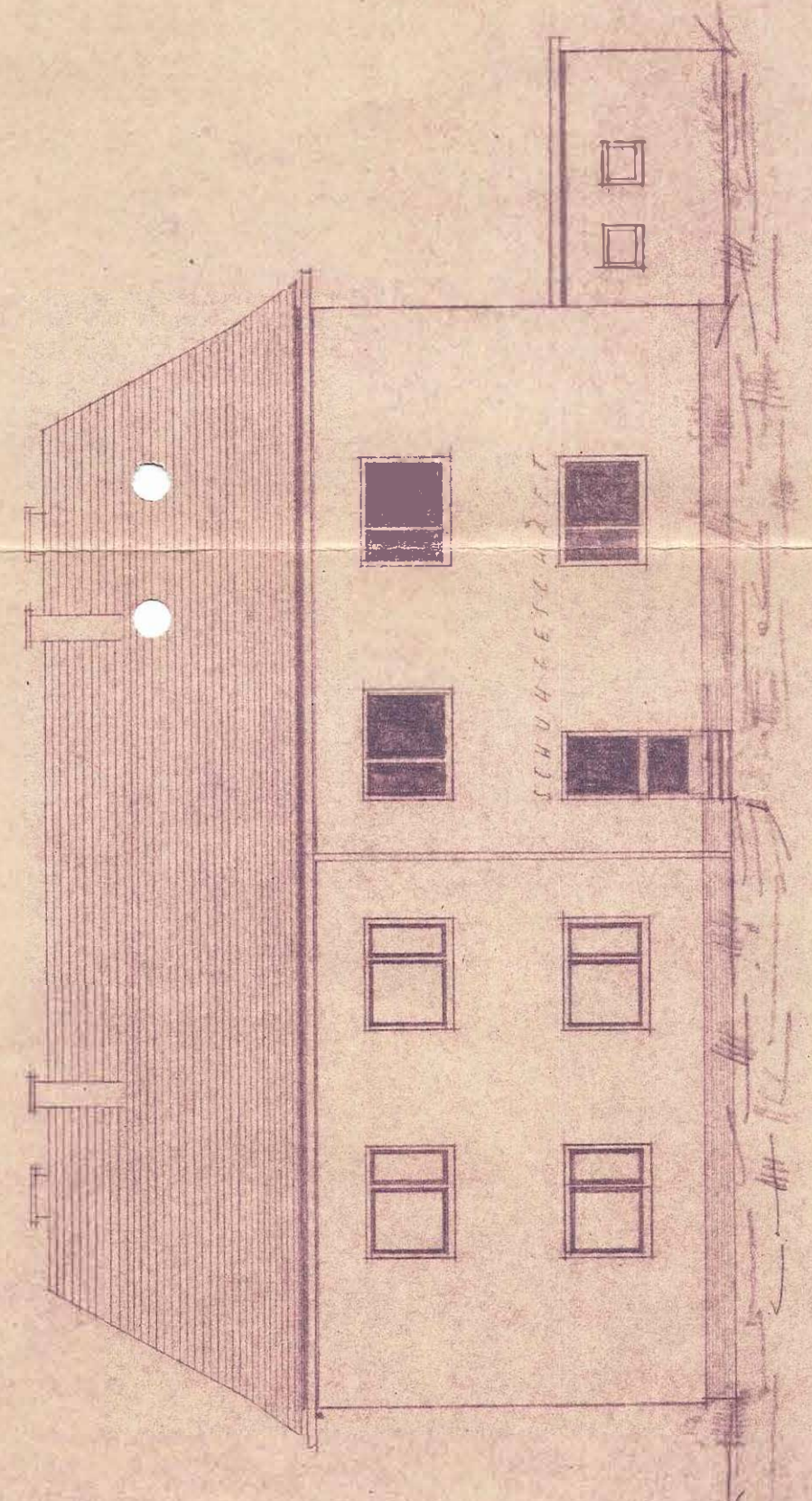

OSTAUSICHT

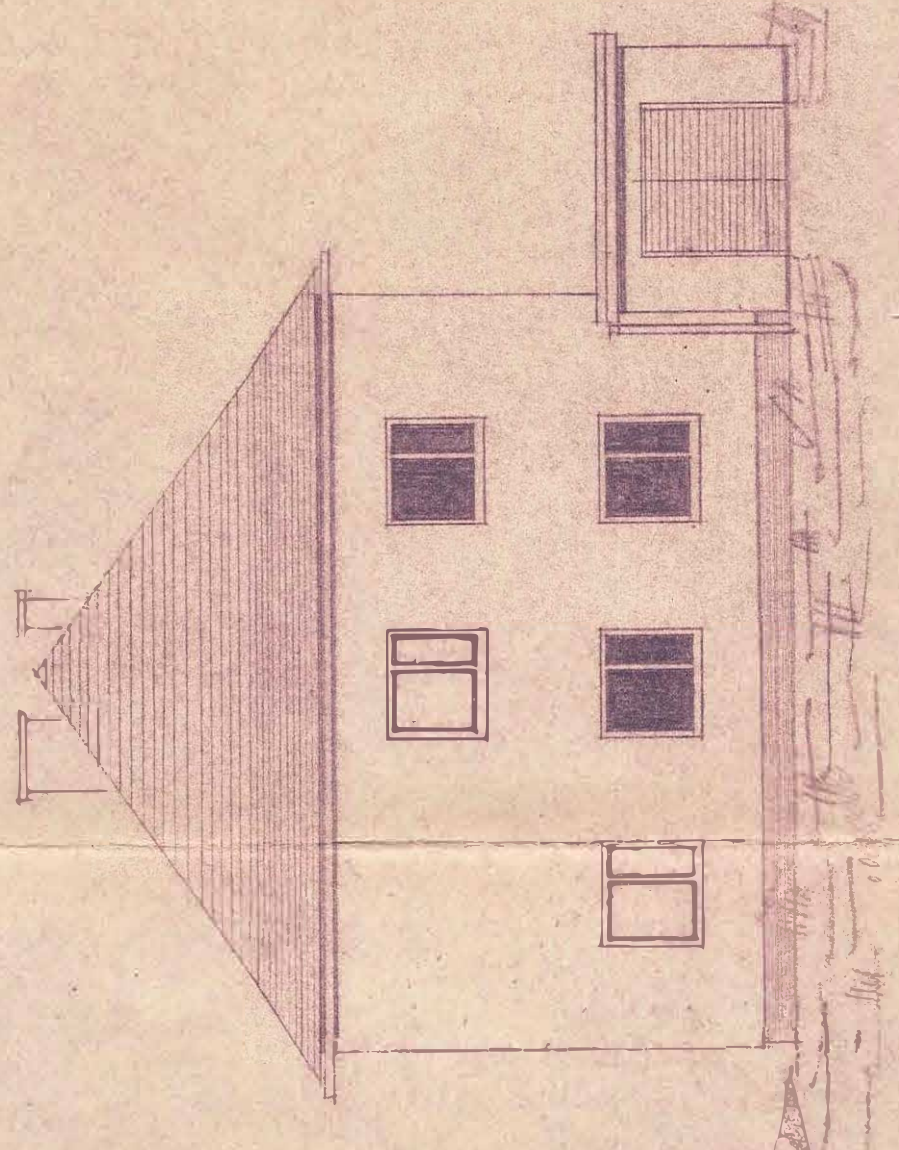

NORDAUSICHT

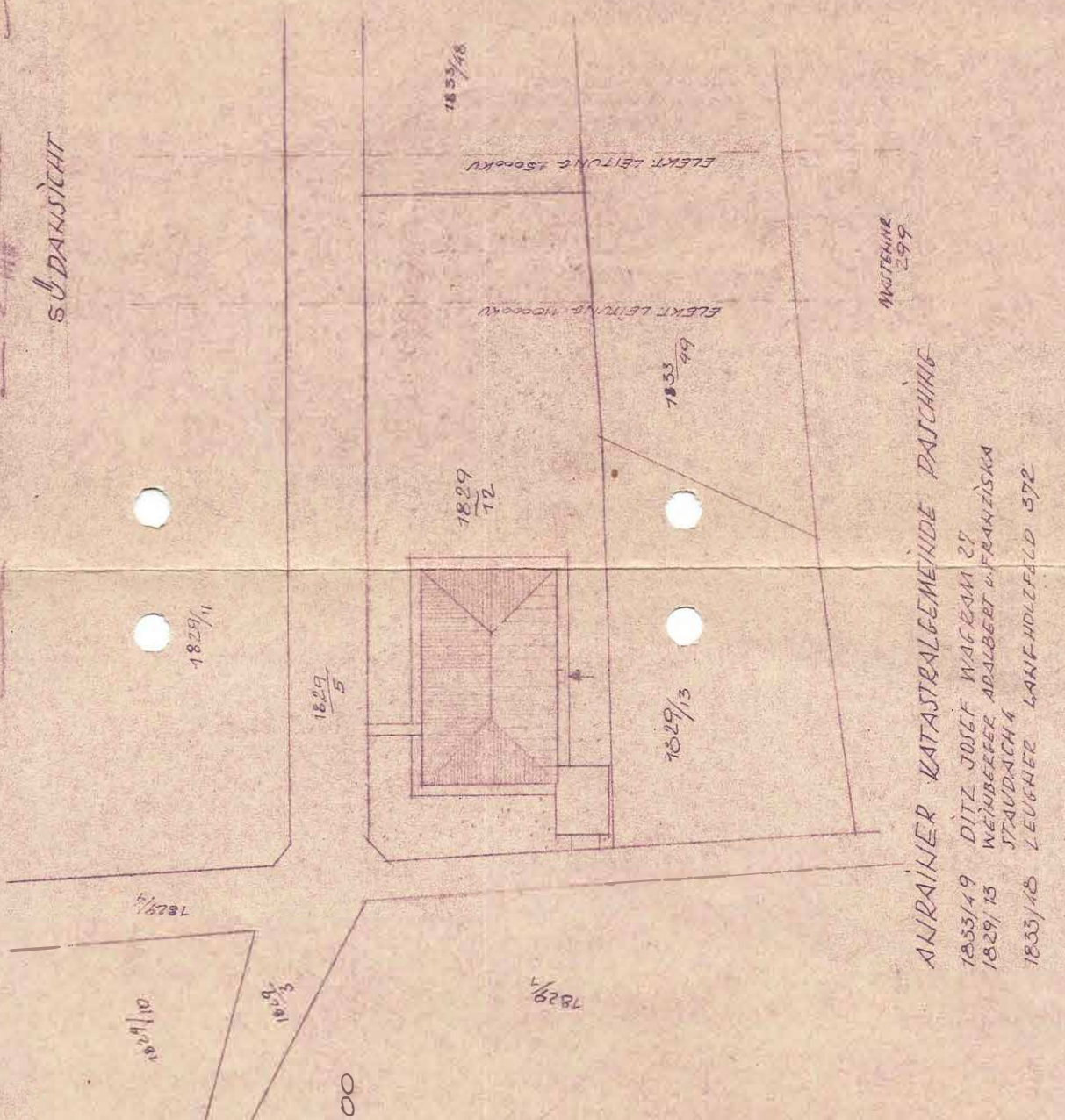

LAGEPLAN 1:500

DER BAUHERR:  
Josef Ranikner

DER BAUFÜHRER:

C. PETERS  
BAU-GENOSSENSCHAFT M.B.H.  
LINZ SPYGLER-STR. 28  
5

AUSDAIKER KATASTRALGEMEINSCHAFT PASCHING  
1833/49 01/1002/1005/1006/1007  
1835/38 01/1002/1005/1006/1007  
1835/45 01/1002/1005/1006/1007

C. PETERS BAUMEISTER M.B.H.  
LINZ 21. FEBRUAR 1941  
N-M.N.R. 6 14 423