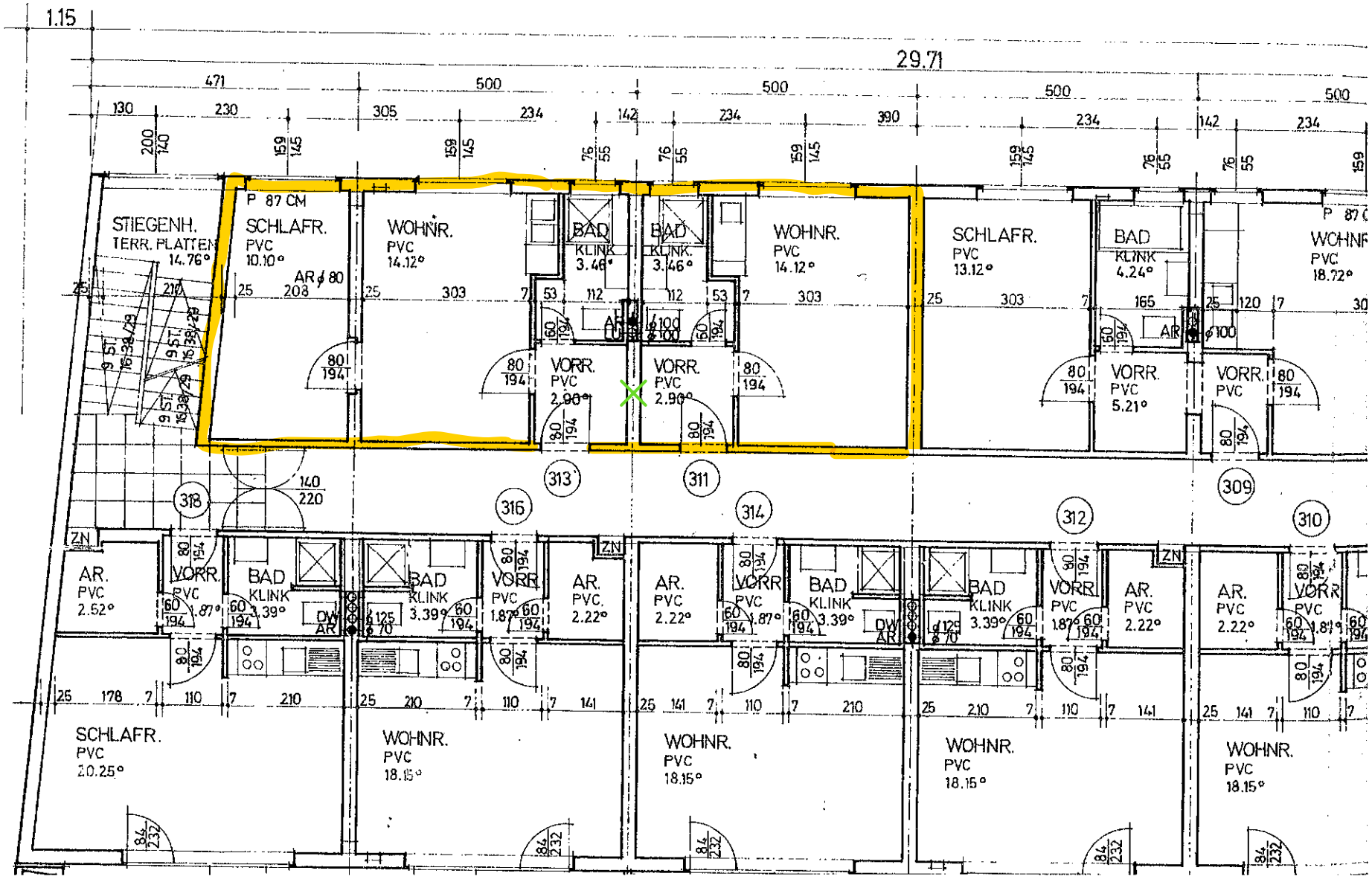
1.15
29.71
STIEGENH.
TERR. PLATTEN
14.76°
SCHLAFR.
PVC
10.10°
WOHNR.
PVC
14.12°
BAD
KLINK
3.46°
VORR.
PVC
2.90°
SCHLAFR.
PVC
13.12°
BAD
KLINK
4.24°
VORR.
PVC
5.21°
WOHNR.
PVC
18.72°
AR.
PVC
2.52°
BAD
KLINK
3.39°
AR.
PVC.
2.22°
SCHLAFR.
PVC
20.25°
WOHNR.
PVC
18.15°
318
316
313
311
314
312
309
310