

WESTANSICHT

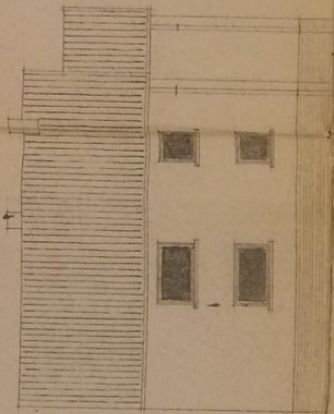

NORDANSICHT

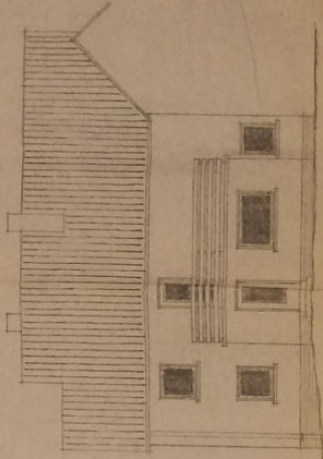

SÜDANSICHT

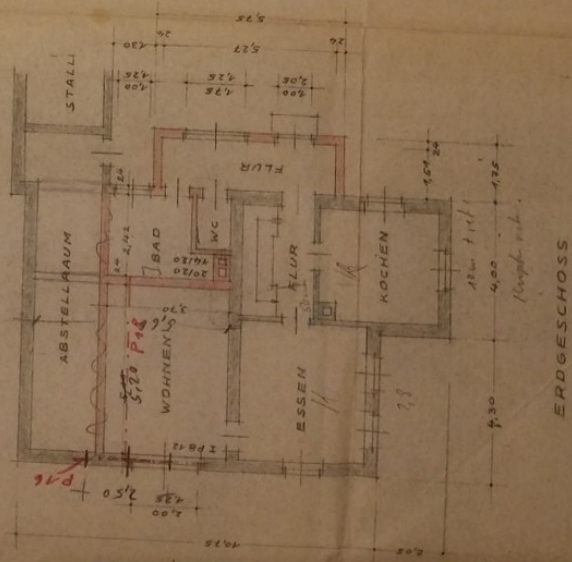

ERDGESCHOSS

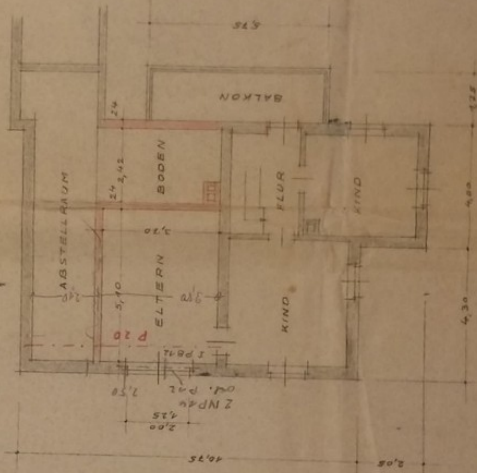

OBERGESCHOSS

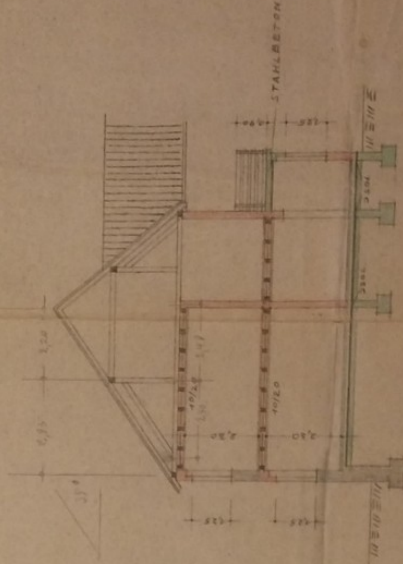

SCHNITT A-B

WOHNHAUS — UMBAU  
HERRN MANFRED KLEMENT, NOMBORN

M. 1:100

NOMBORN, DEN 5. 3. 1970  
DER BAUHERR:

DER PLANFERTIGER:  
WILFRED DIEBERT  
DIEBERT  
MAY, NOST, SCHULZE  
T. 480 98