Pillmayer, Neukirchen - 5´ter Entwurf_27.10.2021

Obergeschoss 1:100

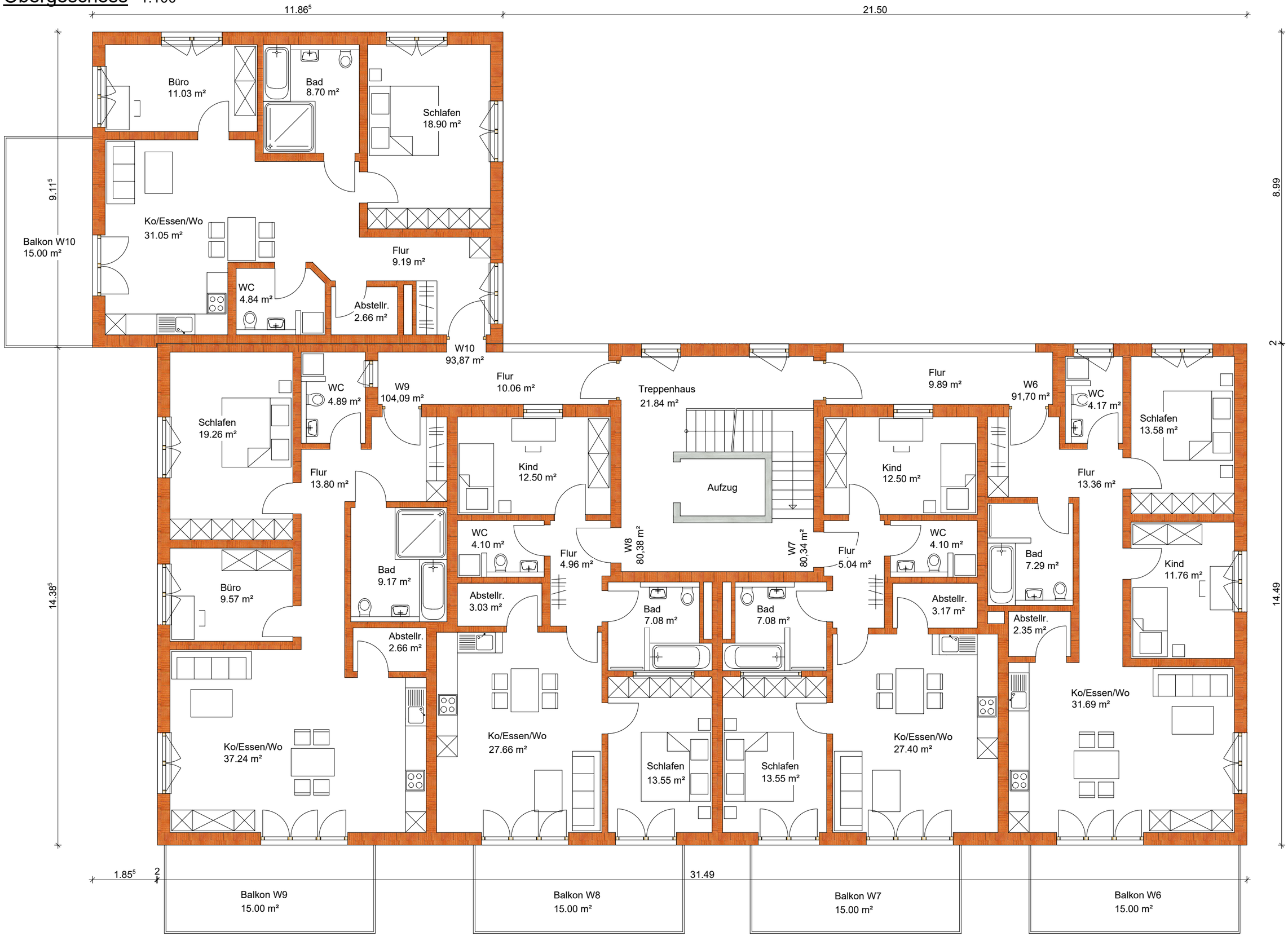

Gumpendobler Bau GmbH - Marktplatz 44 - 84367 Tann