

Plan  
zu einem Anbau an das Wohnhaus  
des Karl Länger in Kändern.

Schlopf

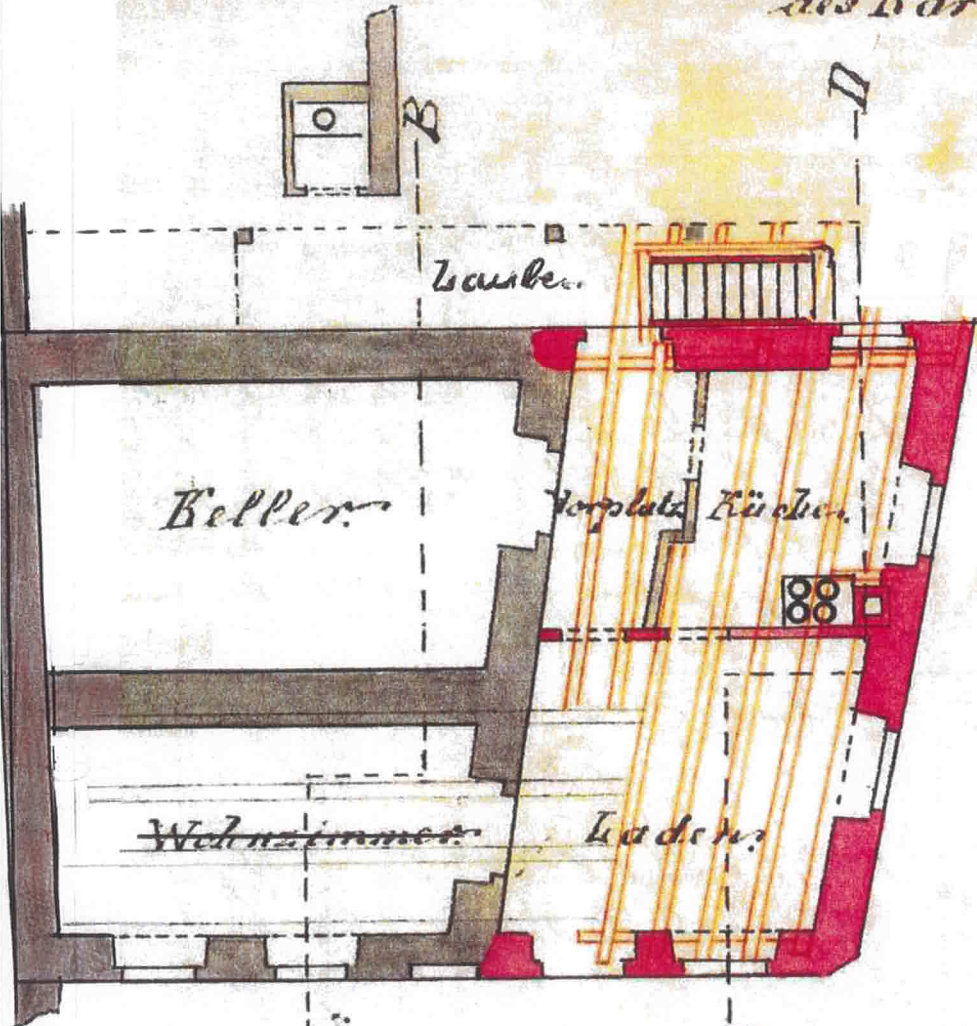

Grundriss vom Erdgeschoss.

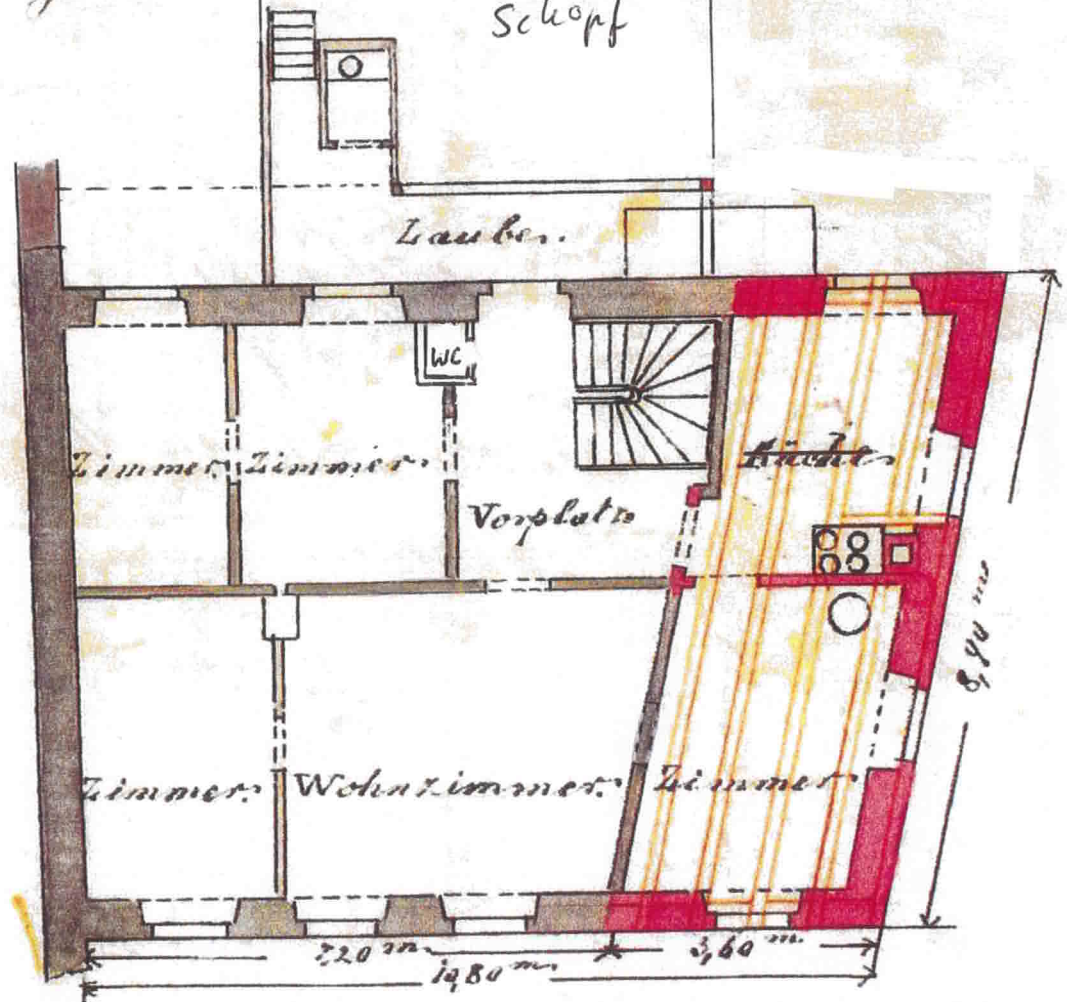

Grundriss des I. Stockes

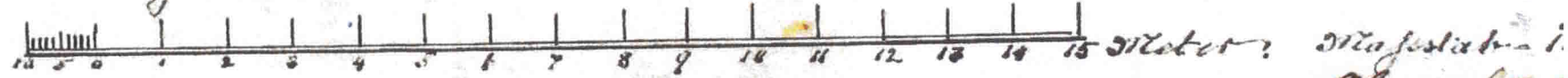

Kändern im Januar 1889. gez. St. Engel, Karl Länger

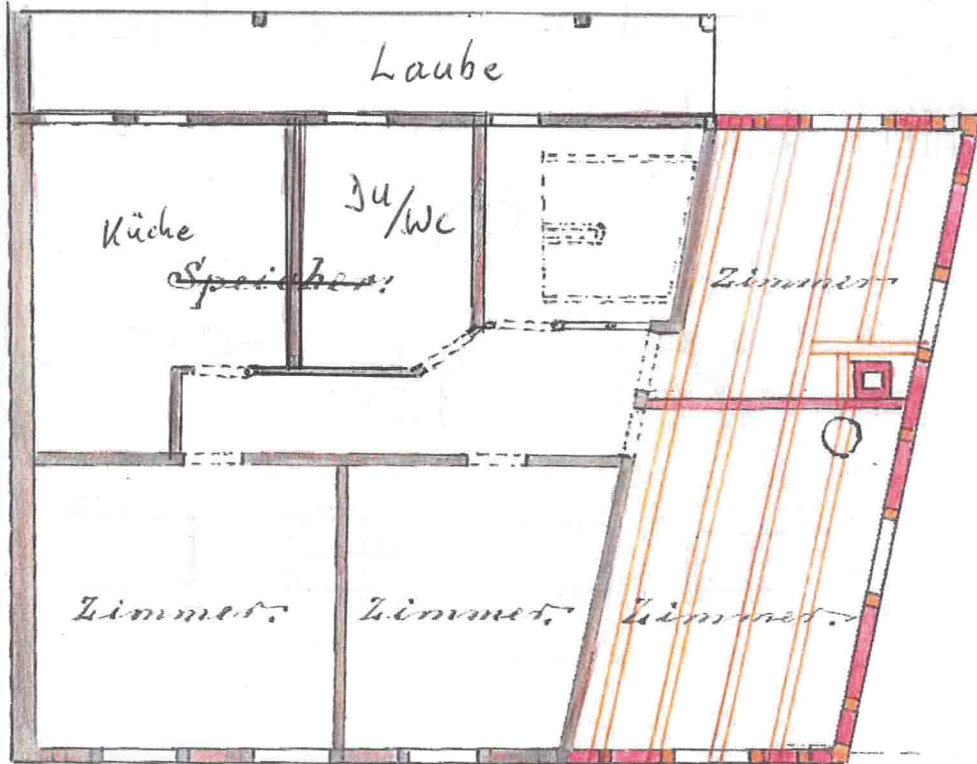

Grundriss des II Stockes

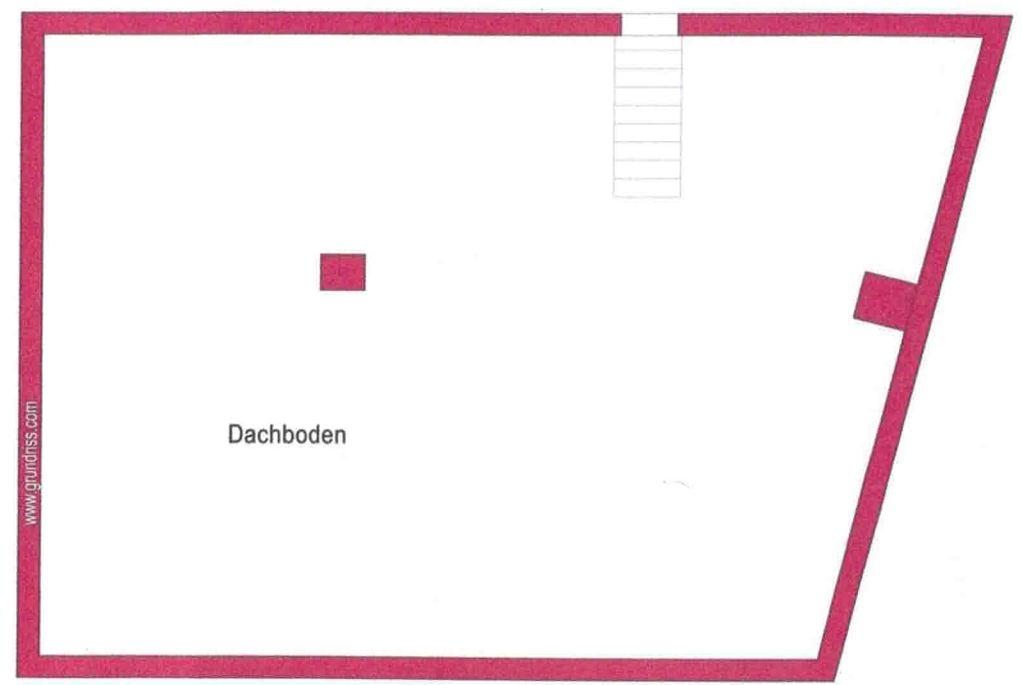

Dachgeschoss - nicht maßstabsgetreu

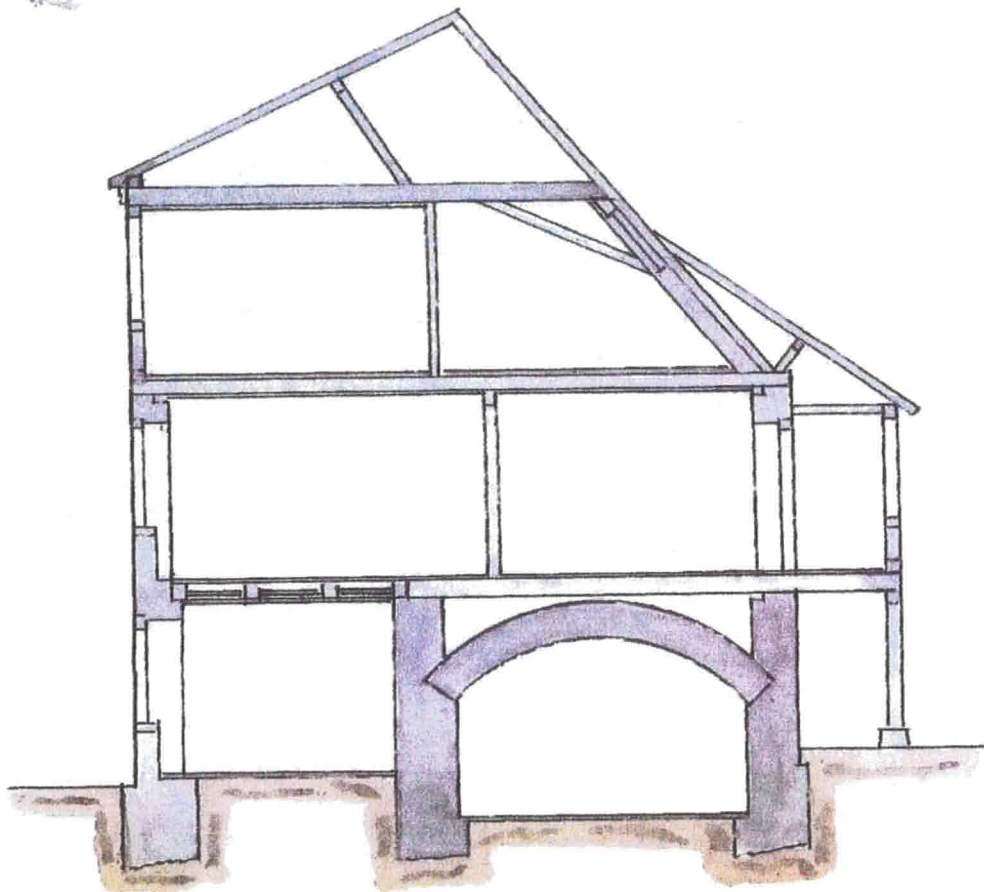

Schnitt A.B.

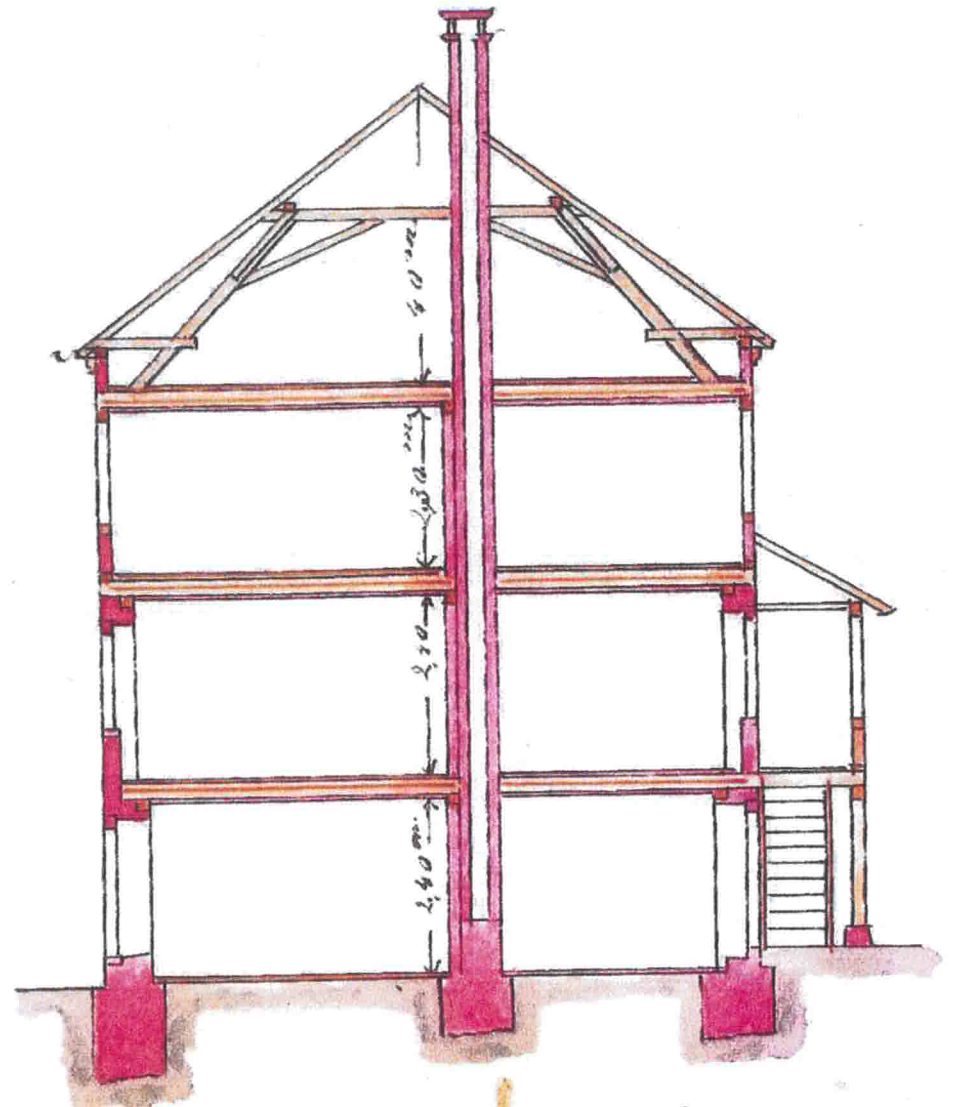

Schnitt C.D.

# Plan

zu einem Schopf  
für Herrn Sr. Länger hier.

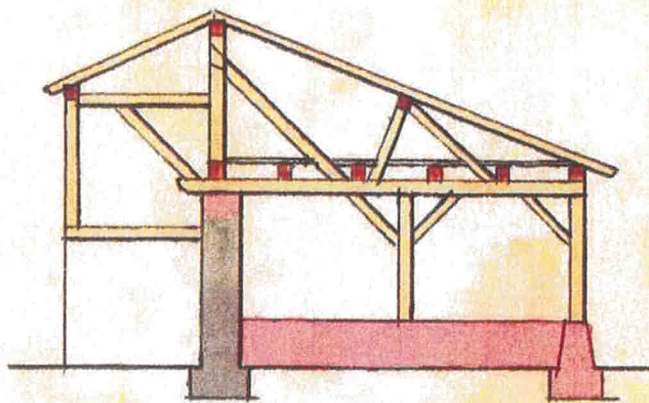

Querschnitt A. B.

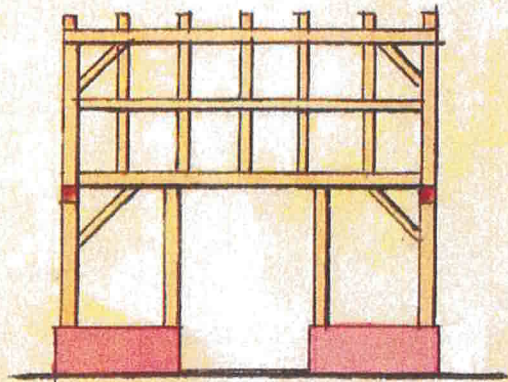

Längenschnitt C. D.

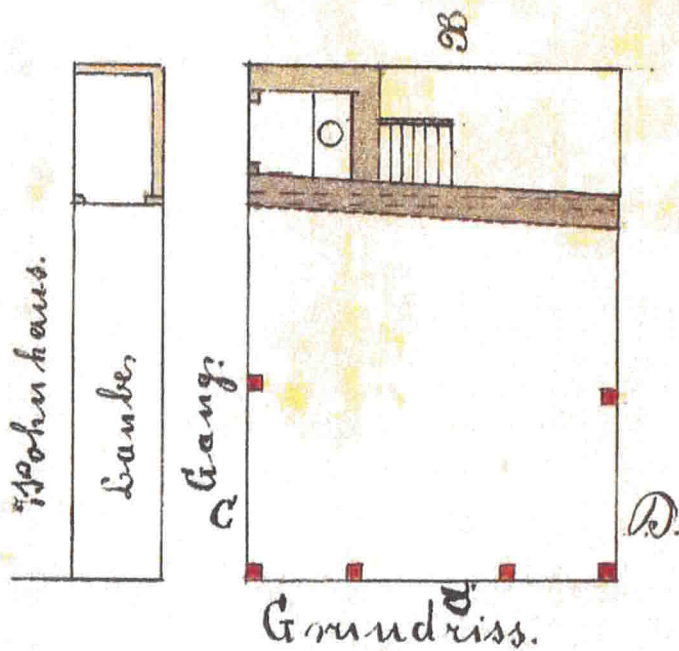

Grundriss.