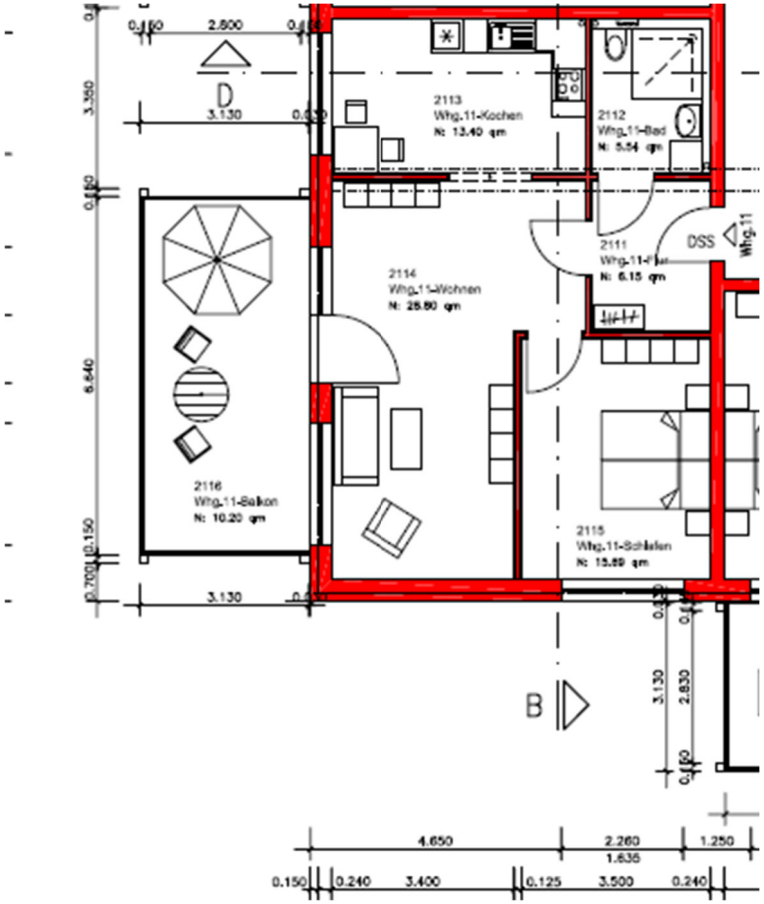
2113
Whg.11-Kochen
N: 13.40 qm
2112
Whg.11-Bad
N: 5.54 qm
2111
Whg.11-Flur
N: 6.15 qm
2114
Whg.11-Wohnen
N: 25.80 qm
2116
Whg.11-Balkon
N: 10.20 qm
2115
Whg.11-Schlafen
N: 15.89 qm
DSS
Whg.11
D
B
2.800
3.130
3.350
6.640
0.150
0.700
2.830
4.650
2.260
1.250
1.635
0.240
3.400
0.125
3.500