

11.26

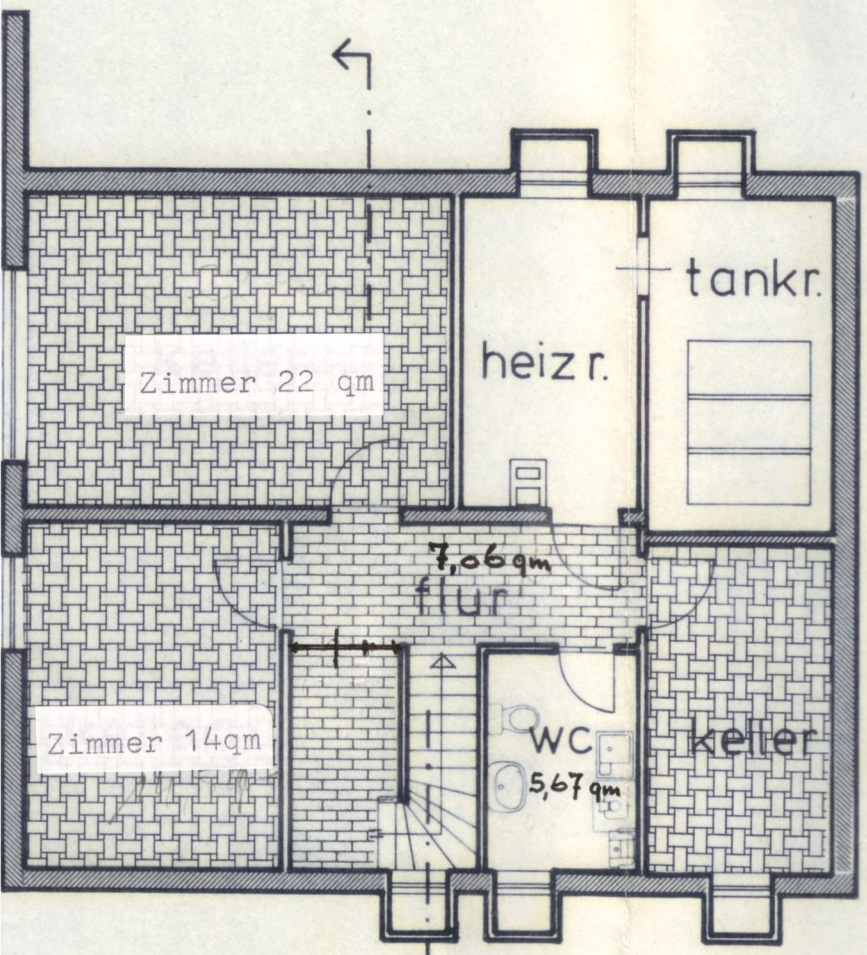

EG

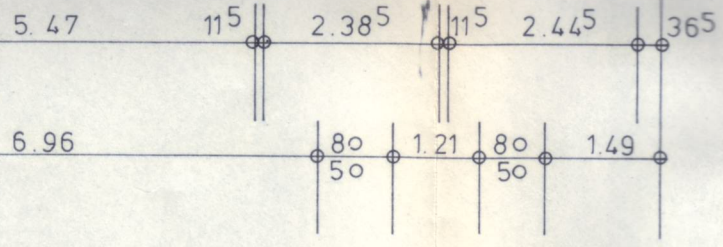

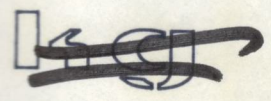
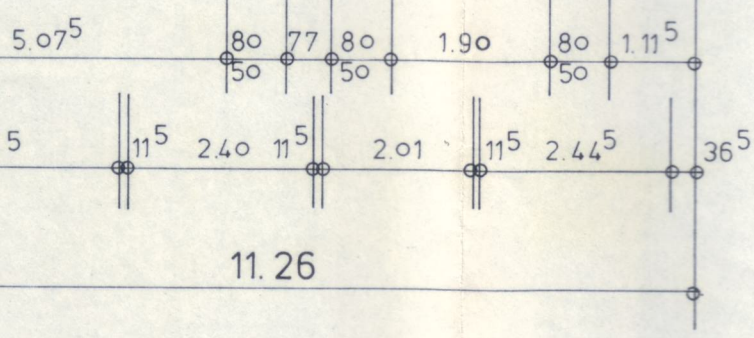
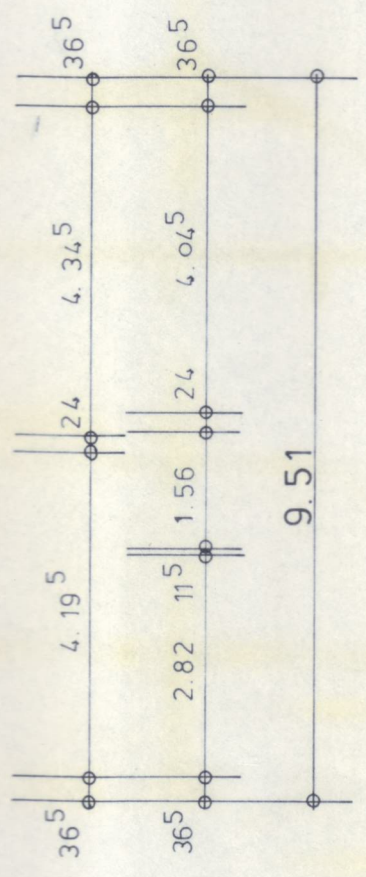
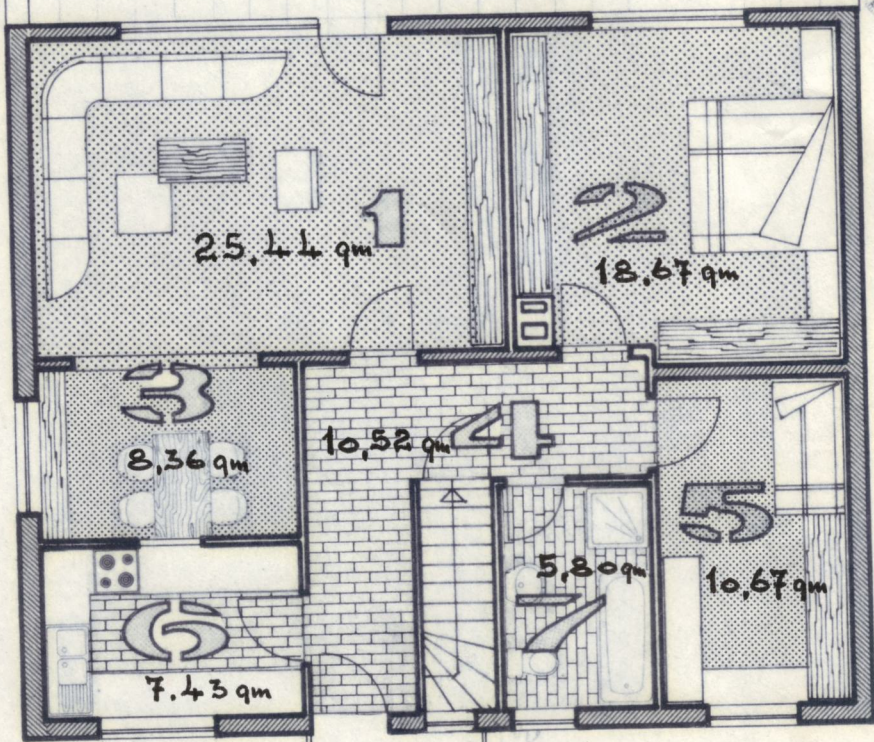

BÜRGERSTEIG
STRASSE

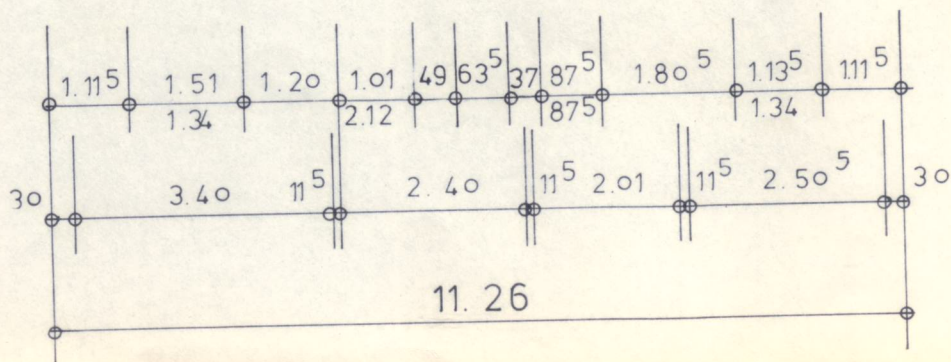

DACHNEIGUNG : 26°
 DACHKONSTRUKTION LT. STATIK
 EINDECKUNG : FRANKFURTER PFANNE

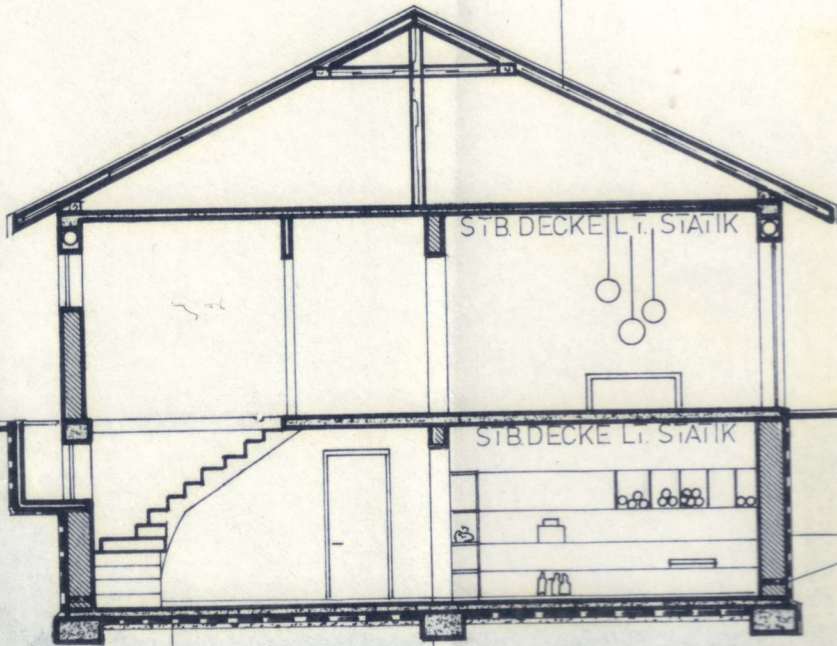

— Glatstrich
 — Betonboden
 — Isolierung
 — Kielesschüttung

FUNDAMENTE LT. STATIK
 AUF FROSTTIEFE

VERT. HORIZ. ISOLIERUNG

schnitt: 1:

WERN
 Wohnungsgesellschaft v
 in der Verbandsgemeinde
 Pommernstr
 6782 RODAL

	ing ber 6781
PROJEKT	<input type="checkbox"/> Einfami
BAUORT	LEIME
GEZ.: MST.:	BAUHER

ടി.പി. അക്കടവനാശിഷ്യൻ

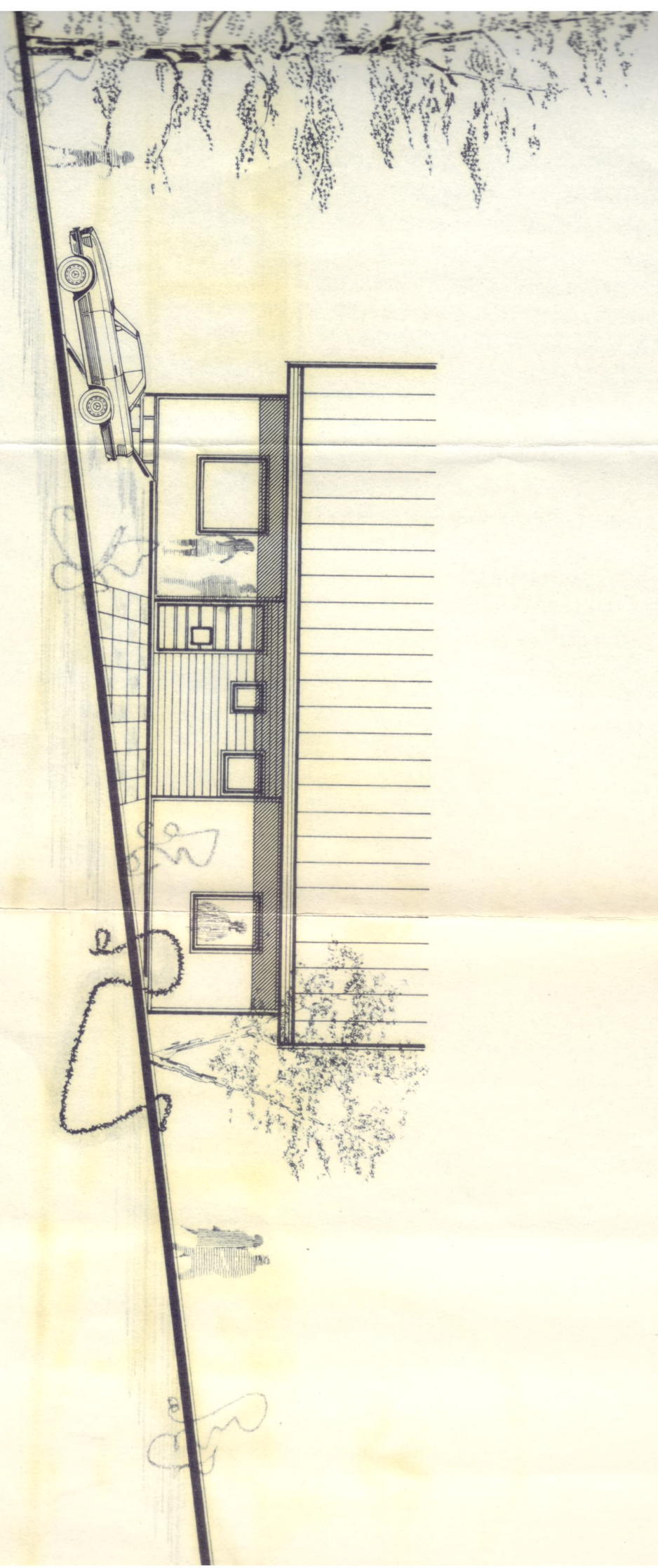

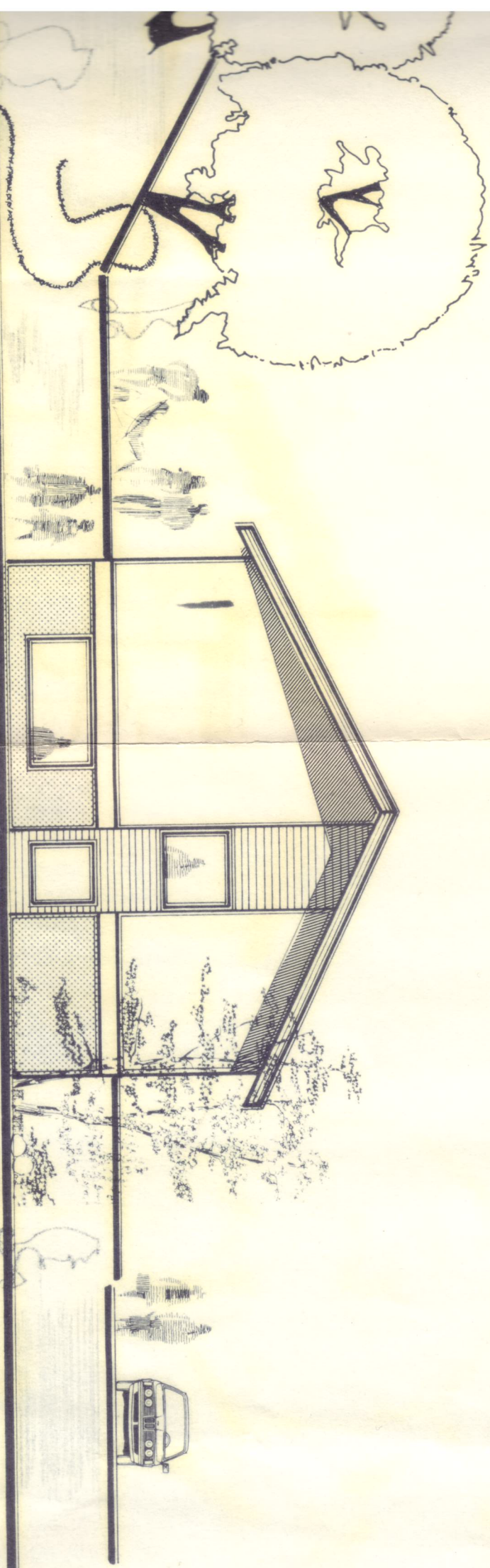

Titel: **Wohnungsarchitektur**

W E R M A
Wohnungsgesellschaft von Handwerkern
in der Verbandsgemeinde Rodalben mbH
Pommernstraße 19
6782 RODALBEN

PROF. DR. DIETRICH BROSCH
Ingenieur (grad) für Hochbau
Rodalben

Principalkemssicallart:

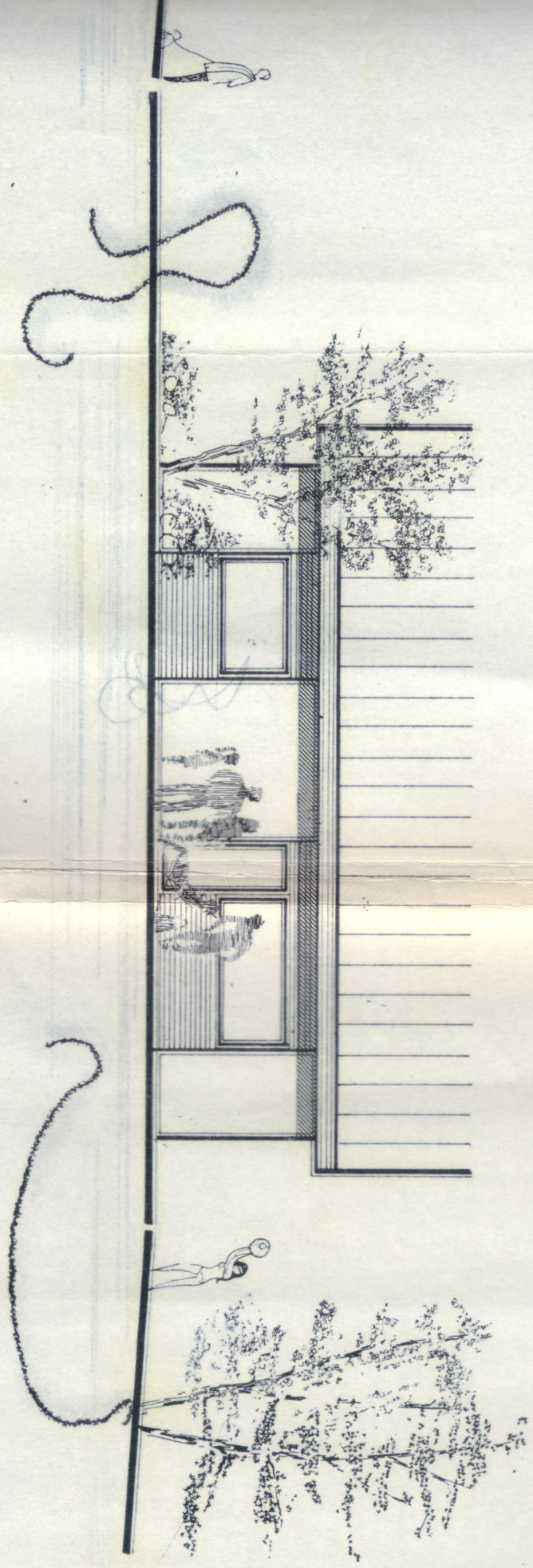

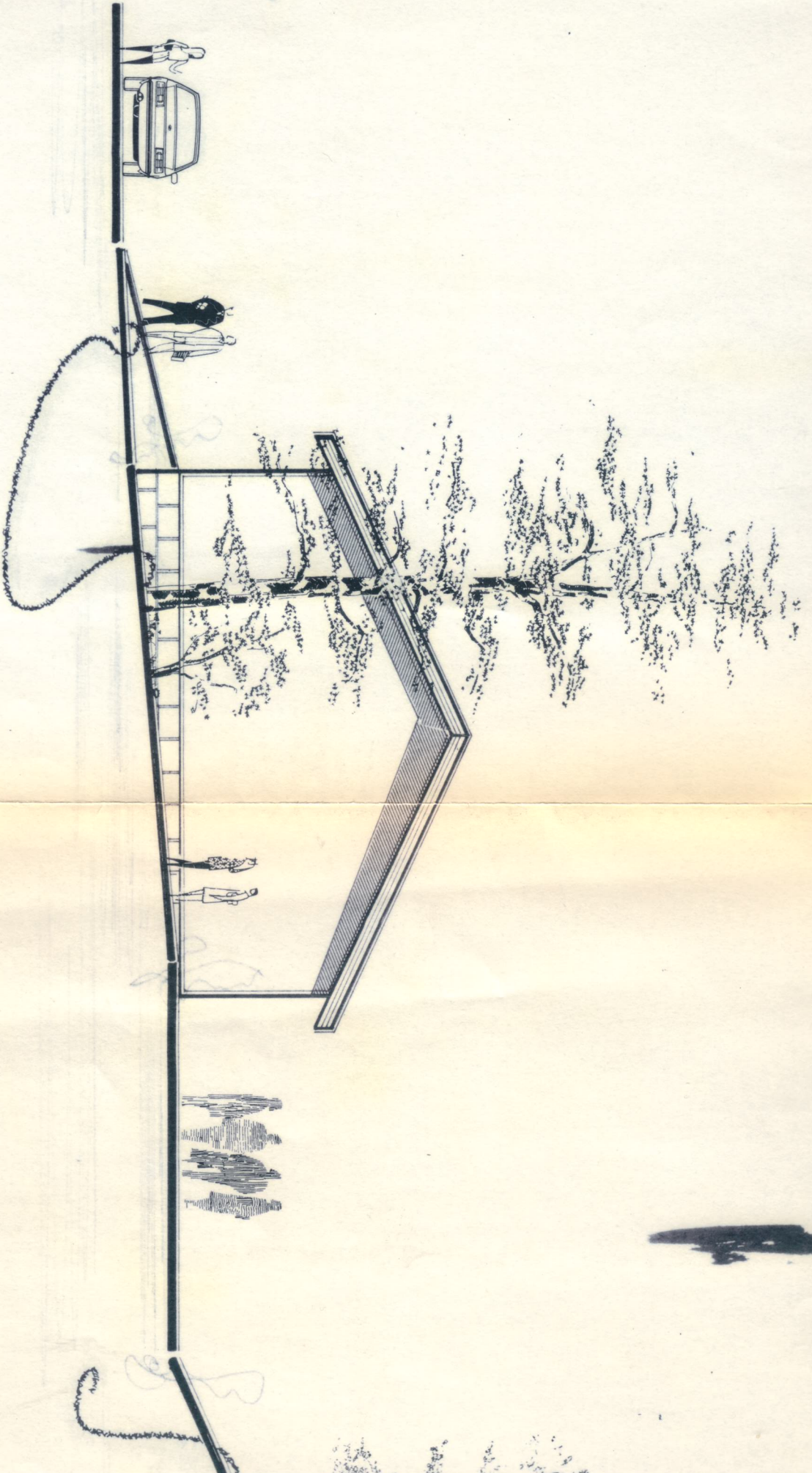

Stadtbildgestaltung: **WERMA**

Wohnungsgesellschaft von Handwerkern
in der Verbandsgemeinde Rodalben mbH

Pommernstraße 19
6782 RODALBEN

Stadtbildgestaltung: **WERMA**
Ingenieur (grad) für Hochbau