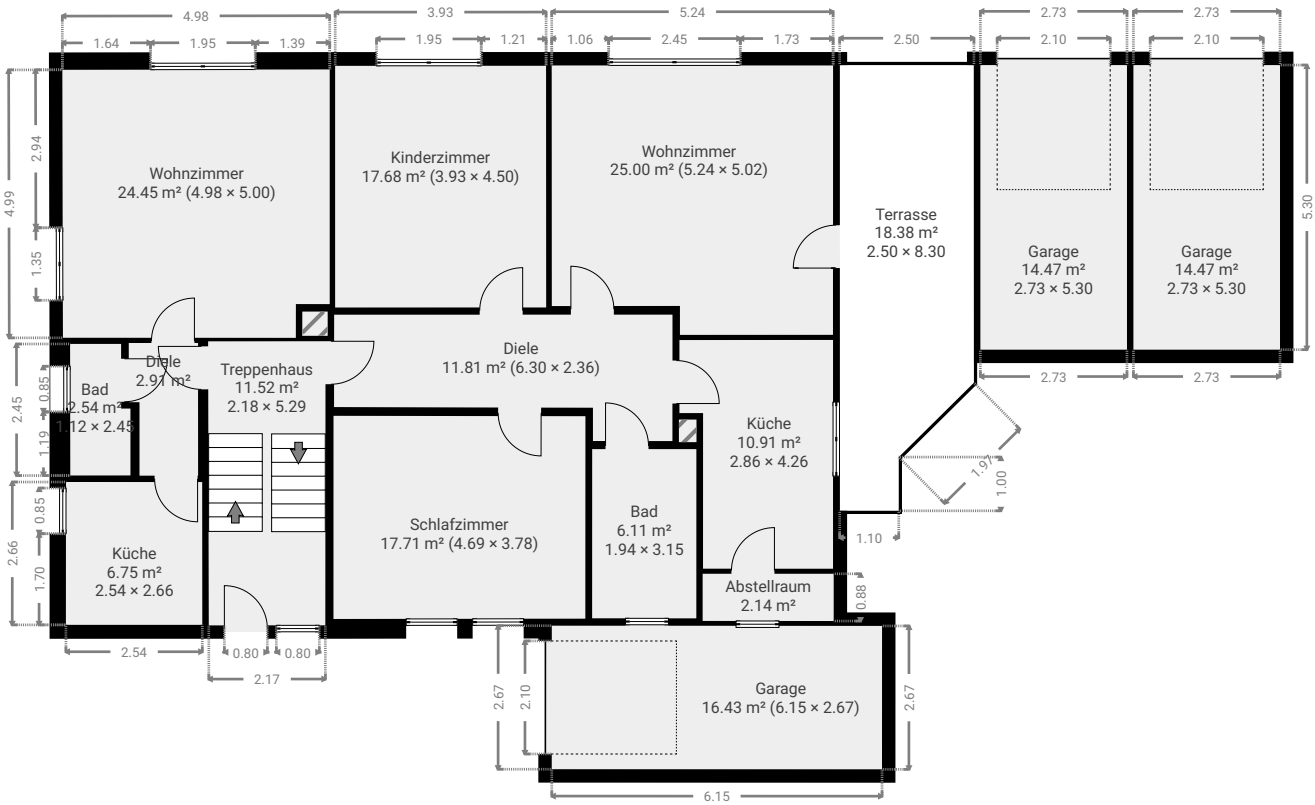▼ Erdgeschoss