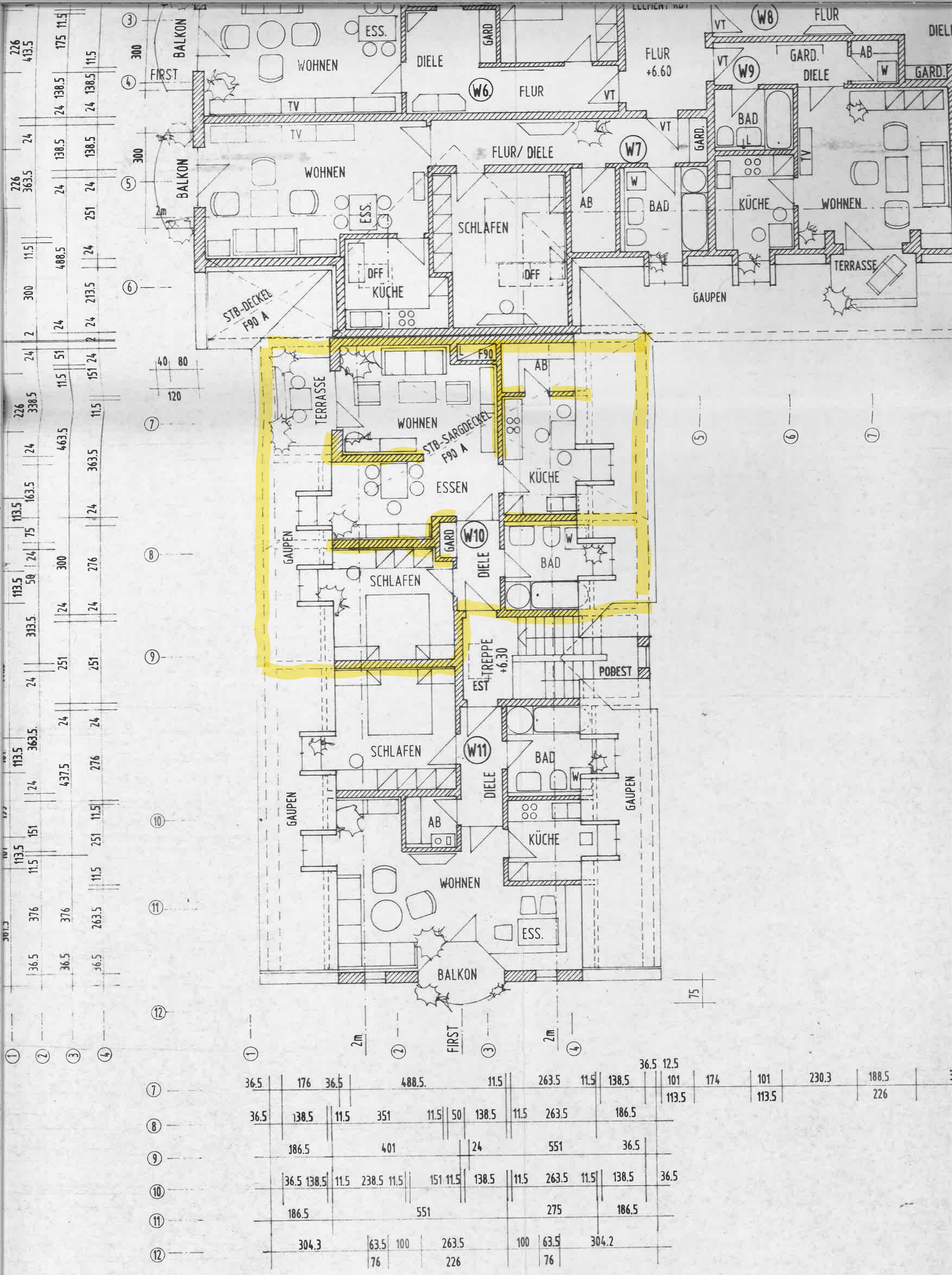
BALKON
FIRST
WOHNEN
ESS.
DIELE
GARD
FLUR
+6.60
W6
W7
W8
W9
W10
W11
VT
TV
FLUR/ DIELE
SCHLAFEN
AB
BAD
W
KÜCHE
DFF
STB-DECKEL
F90 A
GAUPEN
GARD.
TERRASSE
STB-SARGDECKEL
ESSEN
TREPPE
+6.30
EST
POBEST
BALKON
2m
FIRST