

ANMERKUNGEN:		GEZEICHNET:	
DATUM:	17.01.2000	GEZEICHNET:	
ZEICHNER:		GEZEICHNET:	
PROJEKTANT:		GEZEICHNET:	
ZUSÄTZLICHE PROJ.-NR.:		GEZEICHNET:	
BAUHERR: M. Grau		BEARBEITER:	
PROJEKT: Hof Berbersdorf		Anne Wendisch	
PHASE: Nutzungsänderung		B.-Gang-Si.156	
Tab: Ansicht Haus 1		04277 Leipzig	
MASSSTAB:		PAPIER:	
1:100		ANSICHT 1	

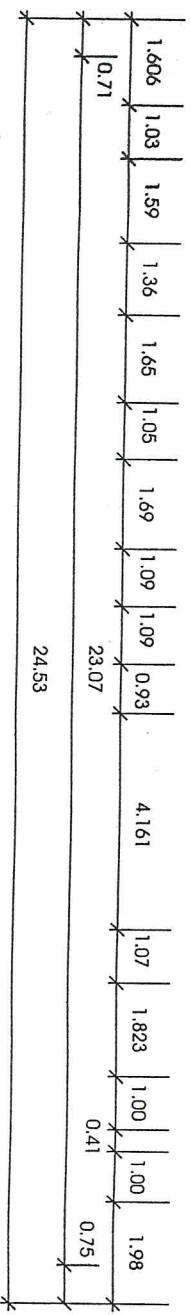

248,7785 m<sup>2</sup>

Haupthaus  
EG  
Berbersdorf

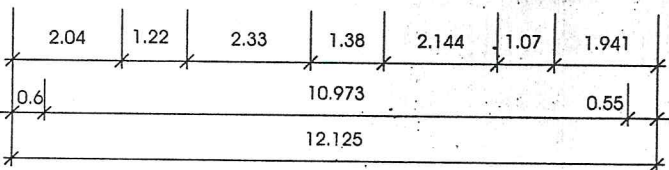
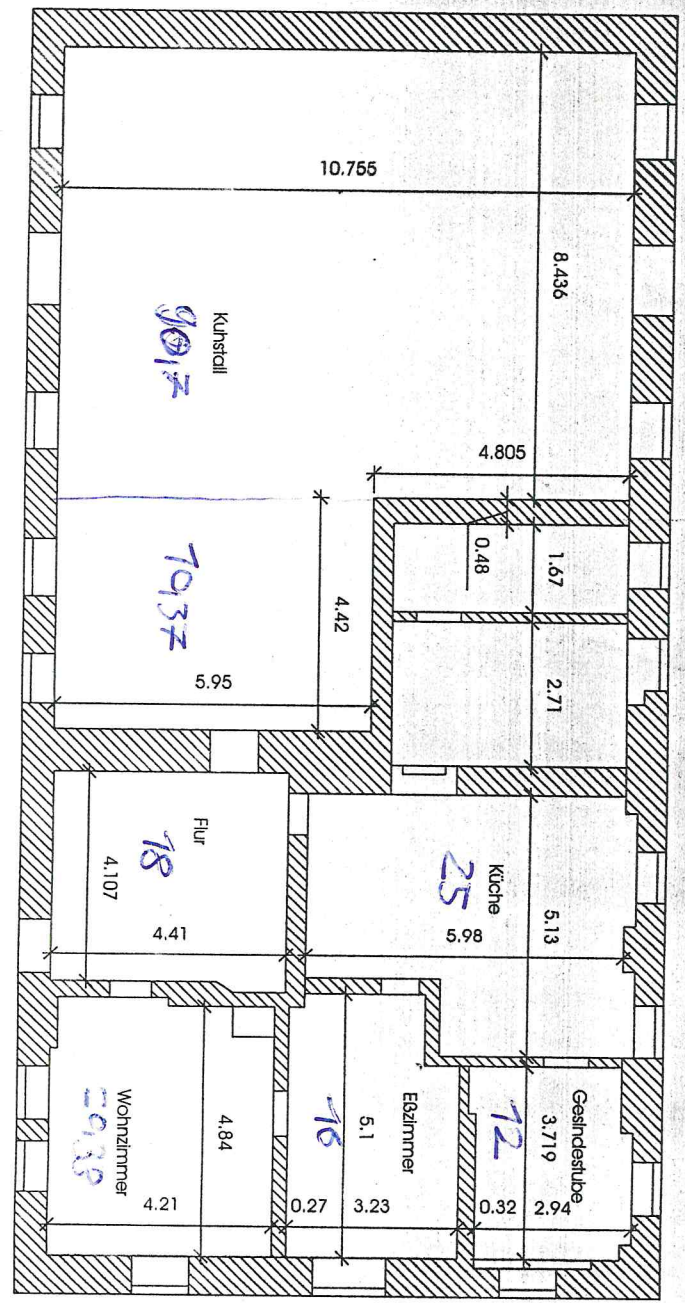
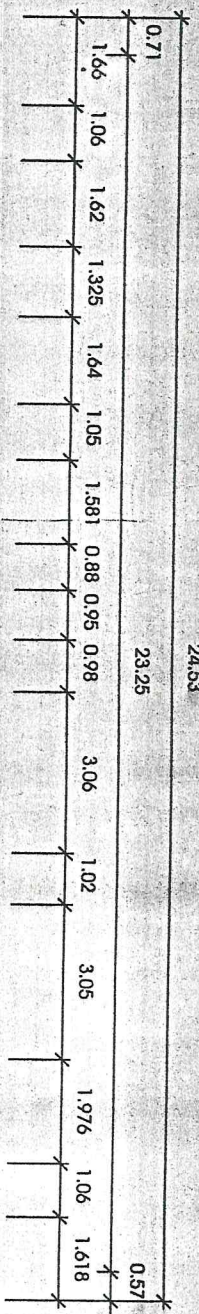
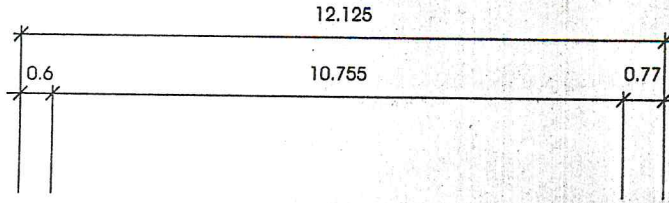
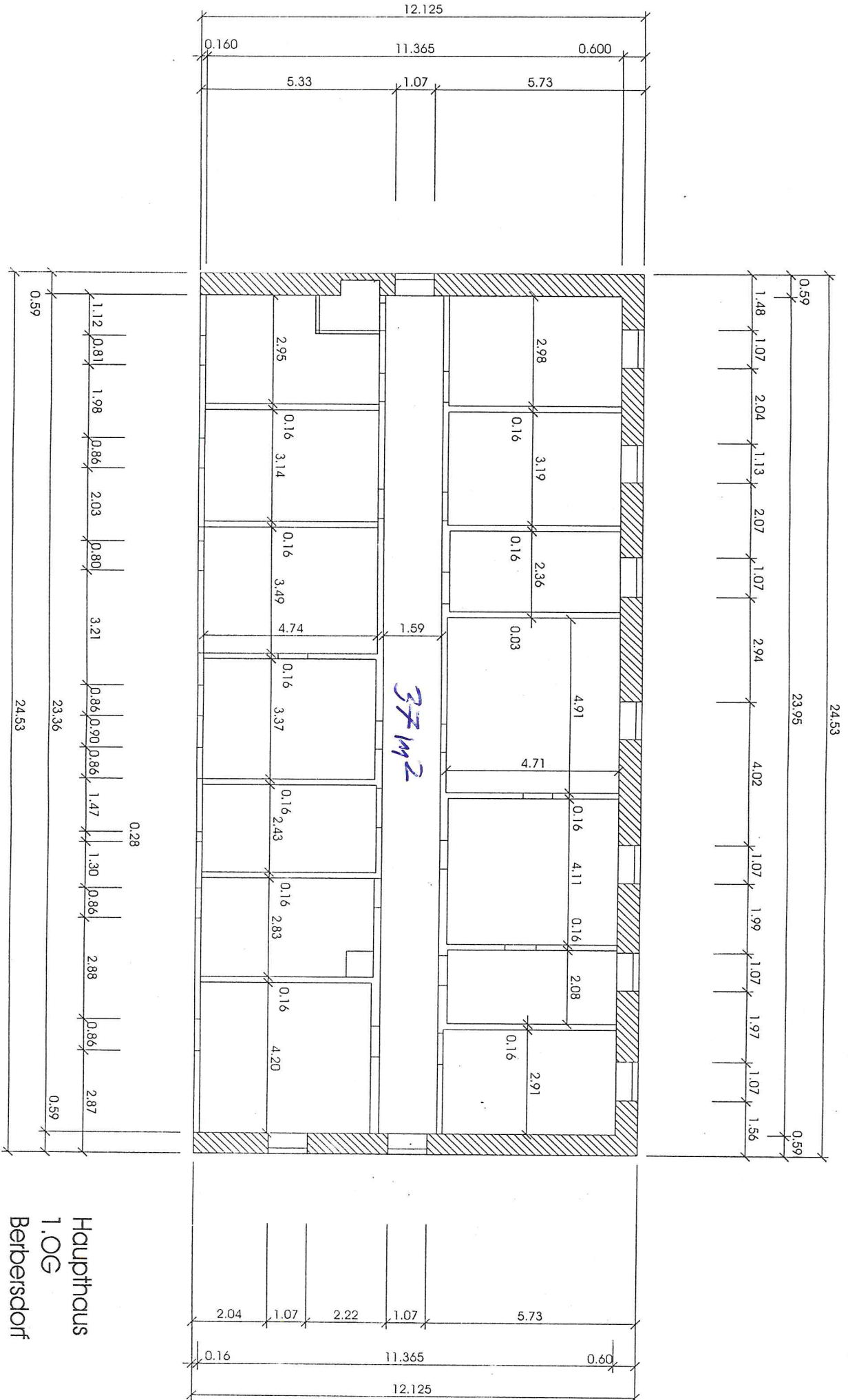



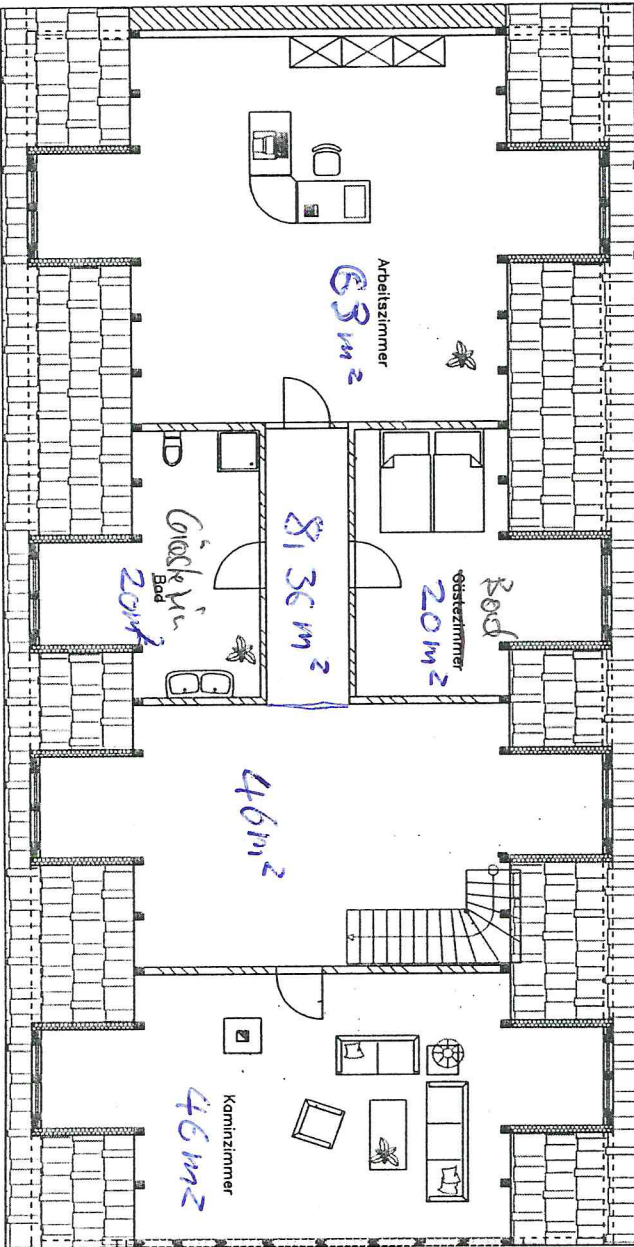
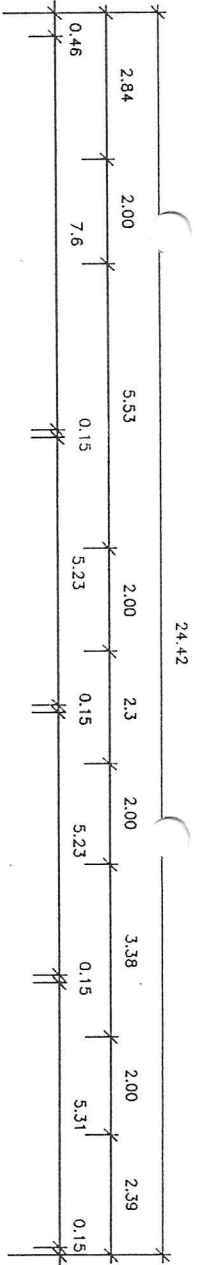
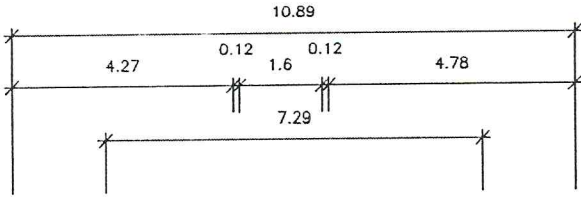

205,368 m<sup>2</sup>

1. D G