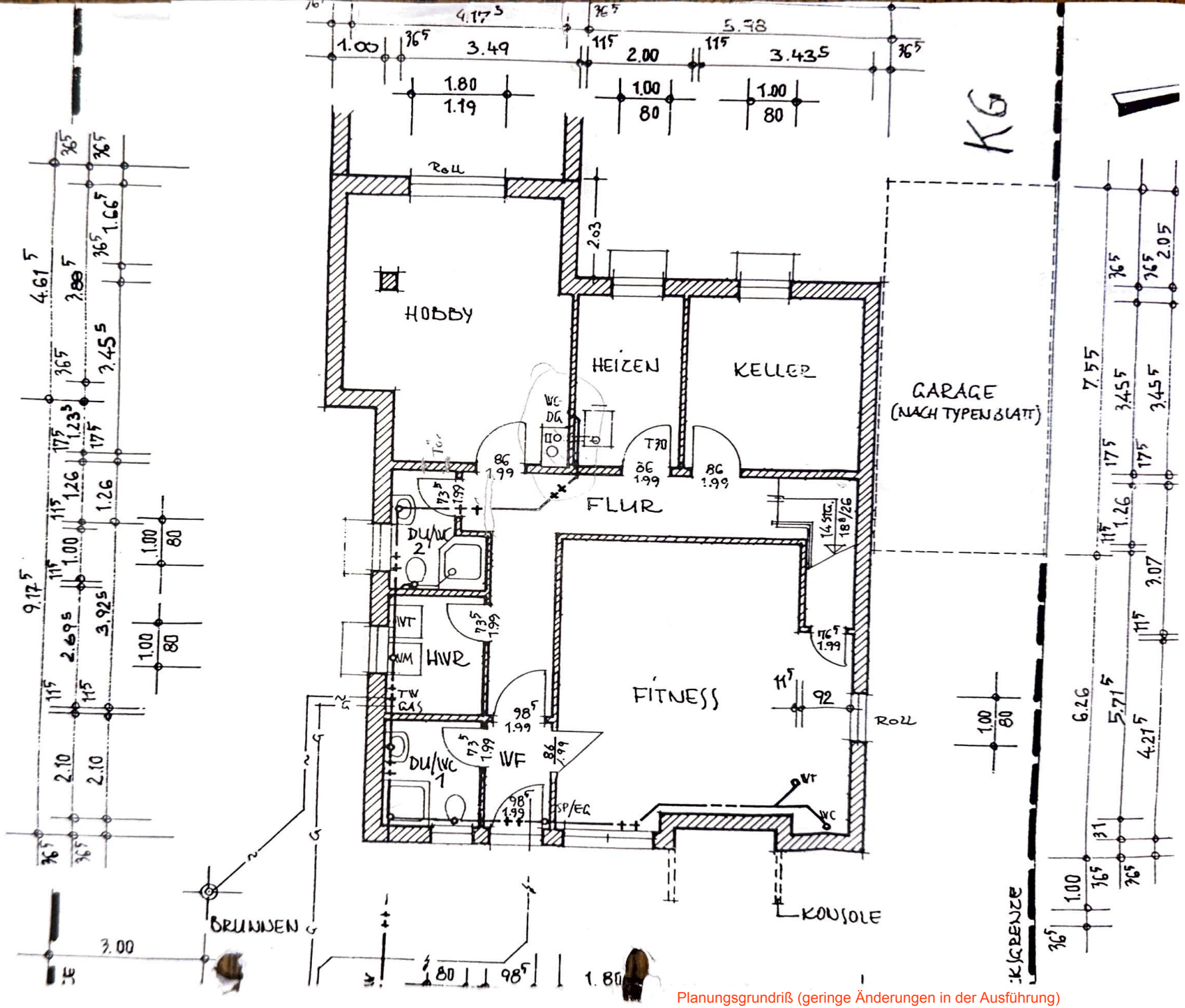

Planungsgrundriß (geringe Änderungen in der Ausführung)