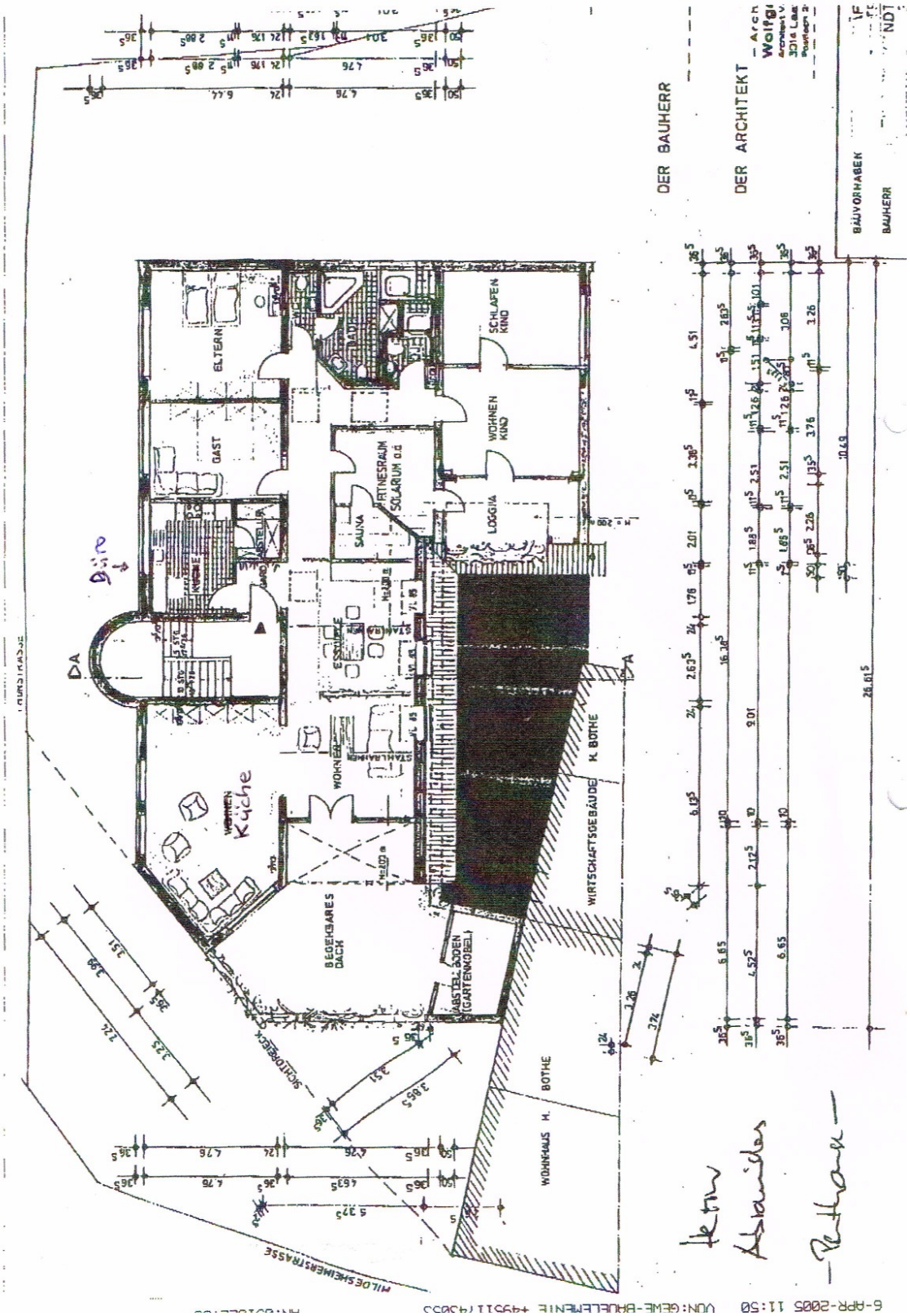Exposé - Grundrisse