

Elevation Key:

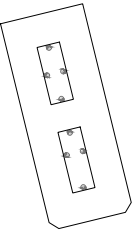

Proposed Internal Atrium Elevation A
Scale 1:100



Proposed Internal Atrium Elevation B
Scale 1:100

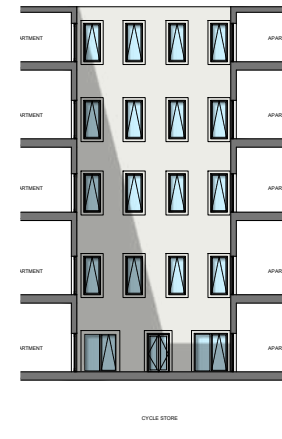

Proposed Internal Atrium Elevation E
Scale 1:100

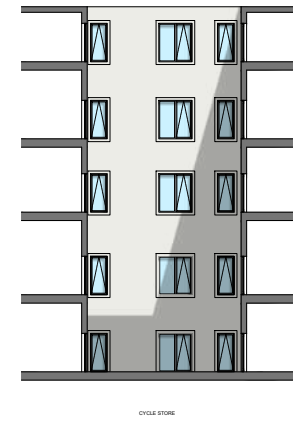

Proposed Internal Atrium Elevation F
Scale 1:100

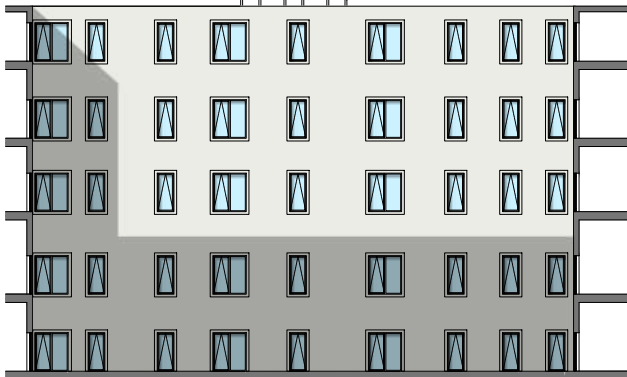
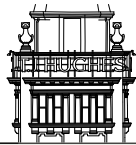

Proposed Internal Atrium Elevation D & C
Scale 1:100

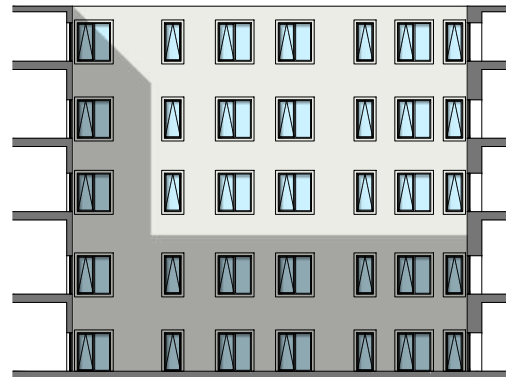

Proposed Internal Atrium Elevation G
Scale 1:100

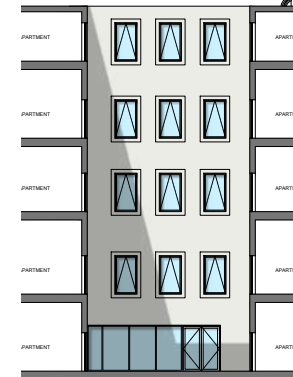
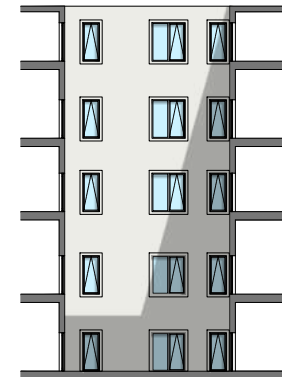

Proposed Internal Atrium Elevation H
Scale 1:100

001 AM 002
003 Planning Application submitted 16.07.21 10:07:21 007.00
004 AM 005
006 Planning Application submitted 17.08.21 10:00:00 008.00
007 AM 008
009 Inward for Planning 22.07.21 11:11:11 010.00

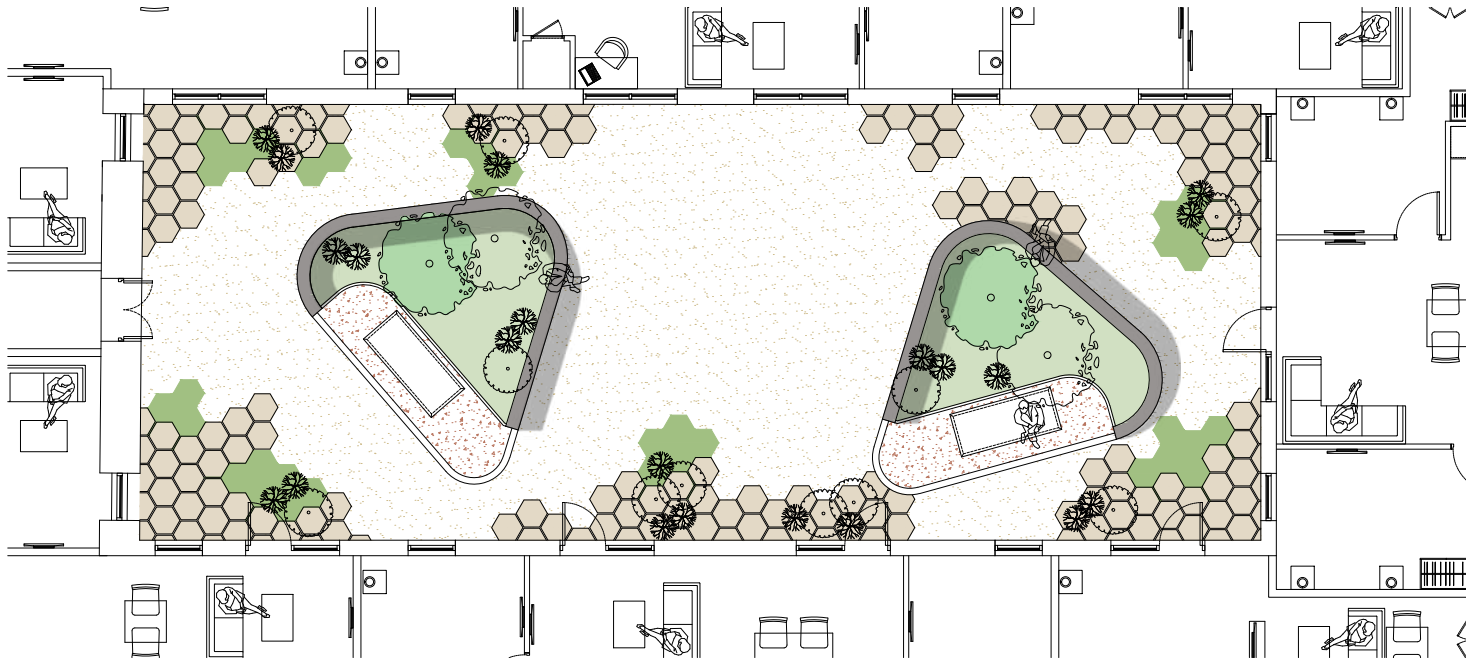

Proposed Ground Floor Courtyard
Scale 1:50

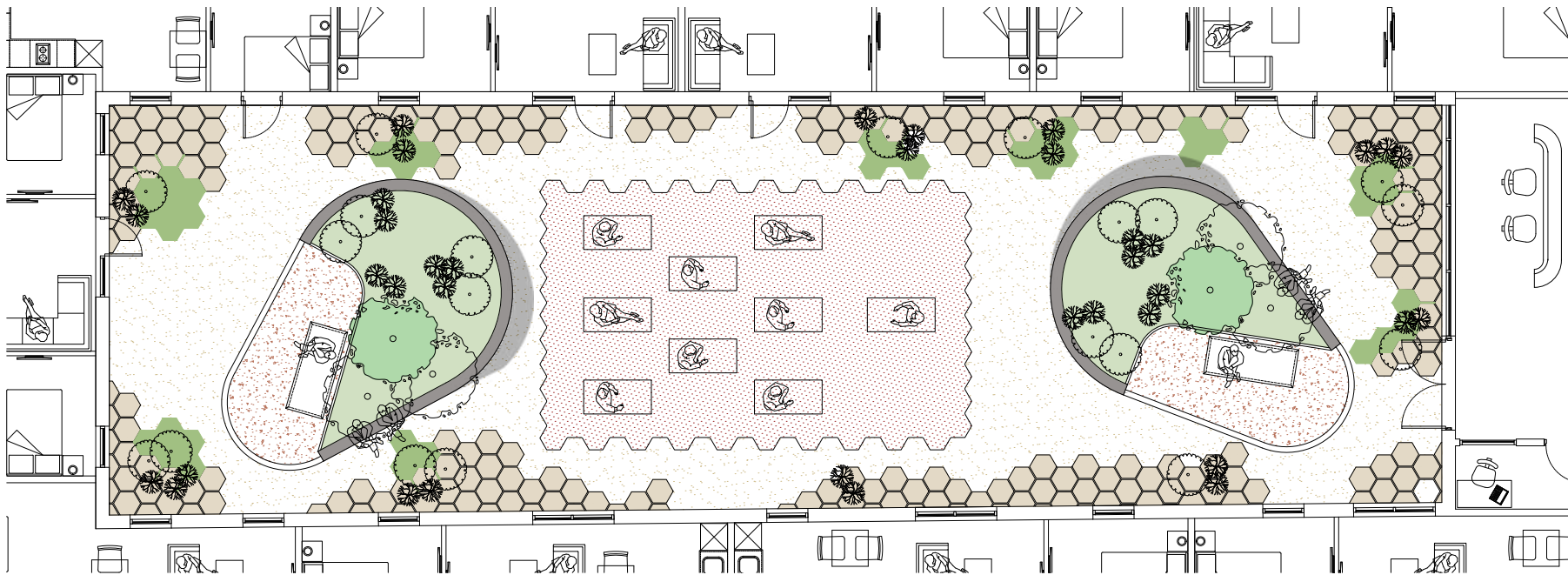

Proposed Ground Floor Courtyard
Scale 1:50

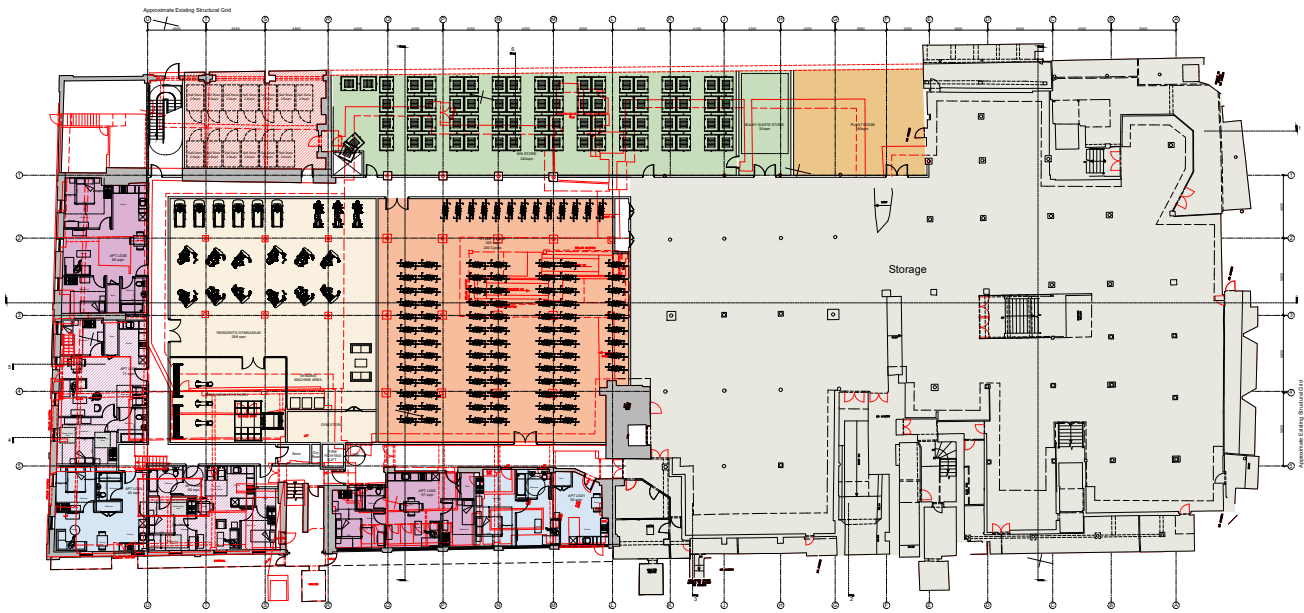

Proposed Lower Ground Floor Plan
Scale 1:200

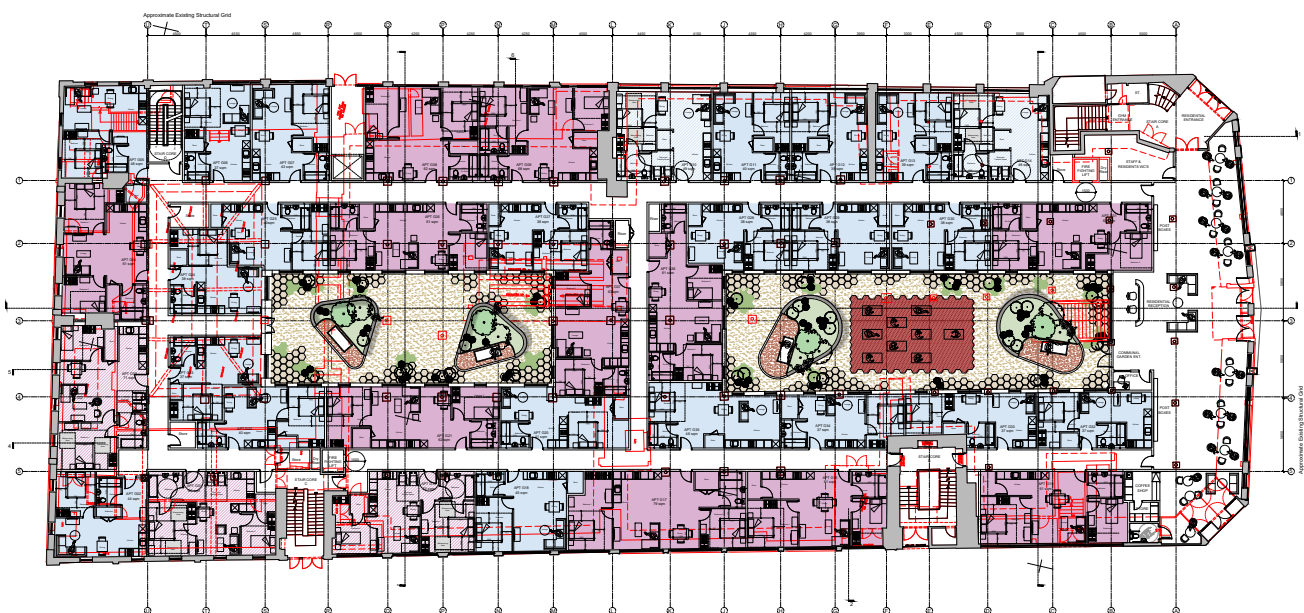

Proposed Ground Floor Plan
Scale 1:200

- LEGEND:
- RESIDENTS GYMNASIUM
 - PLANT FACILITIES
 - SELF STORAGE AREAS
 - CYCLE STORE
 - BIN STORE
 - EXISTING STRUCTURE TO BE ASSESSED AND RETAINED WHERE POSSIBLE

- APARTMENT KEY:
- 1 Bed Apartment (1B2P)
 - 2 Bed Apartment (2B3P)
 - 1 Bed M4(3) Apartment (1B2P)
 - 2 Bed M4(3) Apartment (2B3P)
- * Concrete Slabs to allow for fixing of ceiling hoist tack systems within M4(3) Apartments.

P07	Floor plan layouts revised.	RM	AM	SRD	29.11.22	29.11.22	29.11.22
P08	Wholesaler transfer areas and apartment key revised.	RM	AM	SRD	21.11.22	21.11.22	21.11.22
P05	Amendments following planners comments.	RM	AM	SRD	10.11.22	10.11.22	10.11.22
P04	Planning Application amendments	RM	AM	SRD	07.11.22	07.11.22	07.11.22
P03	Planning Application amendments	RM	AM	SRD	15.07.22	15.07.22	15.07.22
P02	Planning Application amendments	AM	AM	SRD	21.08.22	21.08.22	21.08.22



Existing Entrance Retained

Historical representation of store front windows

Aluminium coloured box detail

New Main Entrance Created

Buff coloured Stonework)

Signage uncovered and restored

Existing Entrance Retained

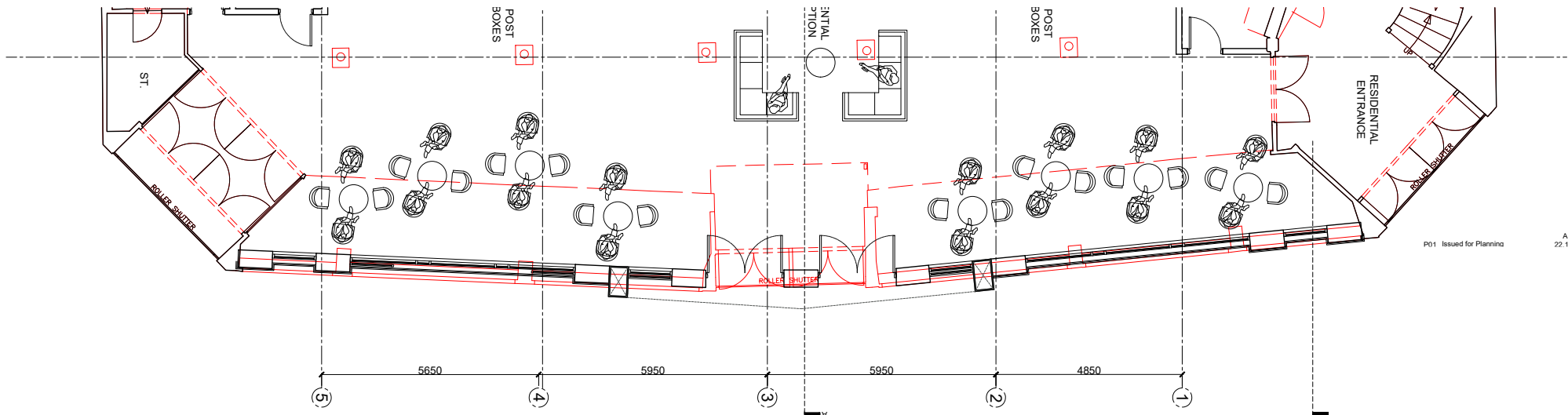

P01 Issued for Planning

AM SRD SRD
22.11.21 22.11.21 22.11.21

Proposed London Road Entrance
Scale 1:75

Exploratory survey work to be carried out to examine existing detailed Steel Columns. Any Steelwork found and deemed to be of structural and aesthetic quality, will be refurbished and presented in the elevational treatment in lieu of previously proposed cladding material.