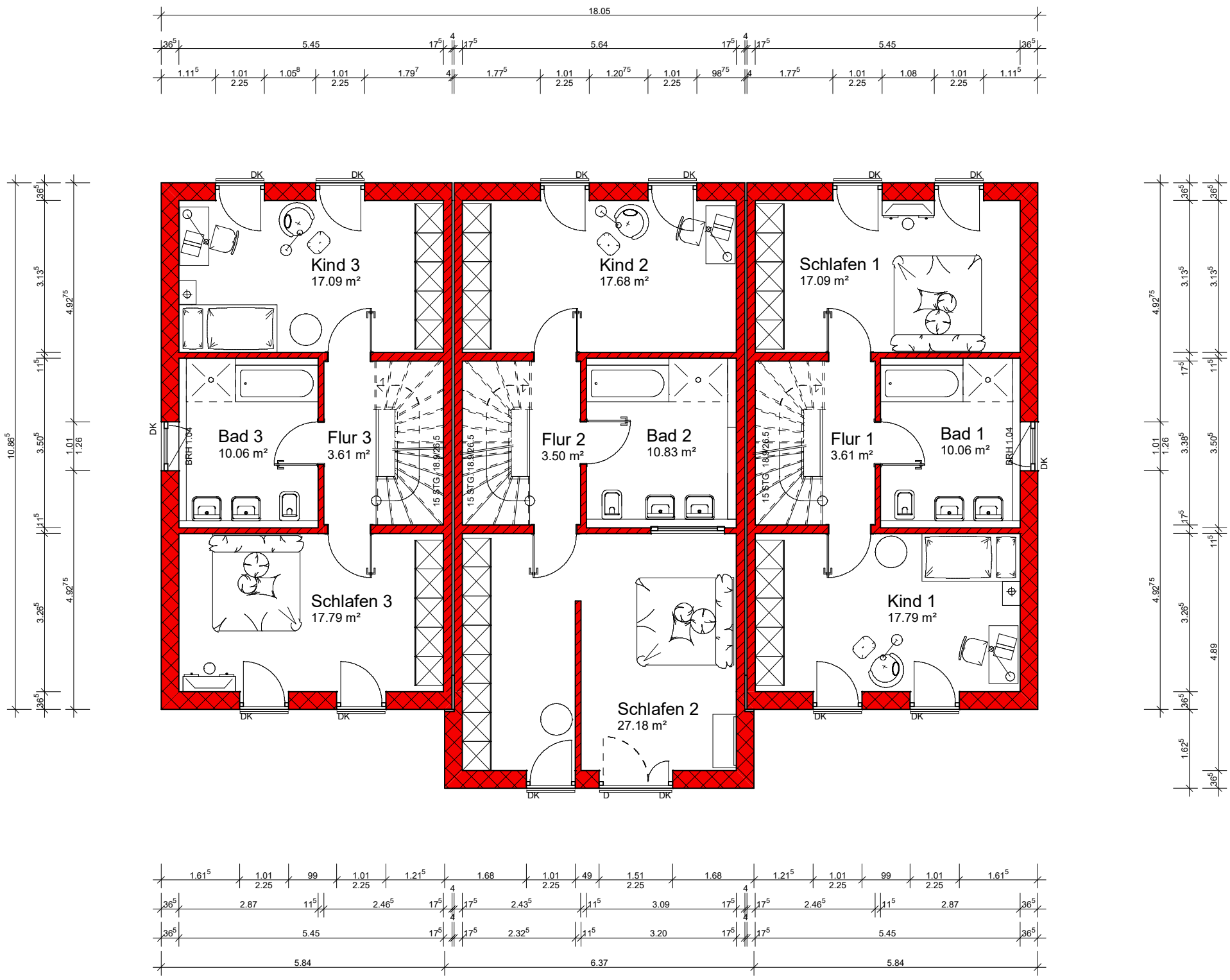
18.05
Kind 3
17.09 m²
Kind 2
17.68 m²
Schlafen 1
17.09 m²
Bad 3
10.06 m²
Flur 3
3.61 m²
Flur 2
3.50 m²
Bad 2
10.83 m²
Flur 1
3.61 m²
Bad 1
10.06 m²
Schlafen 3
17.79 m²
Schlafen 2
27.18 m²
Kind 1
17.79 m²
DK
BRH 1.04
15 STG / 18.9/26.5
10.86
4.92
4.89
1.61
1.01
99
1.21
1.68
49
1.51
2.87
2.46
2.43
3.09
2.32
3.20
5.45
5.84
6.37