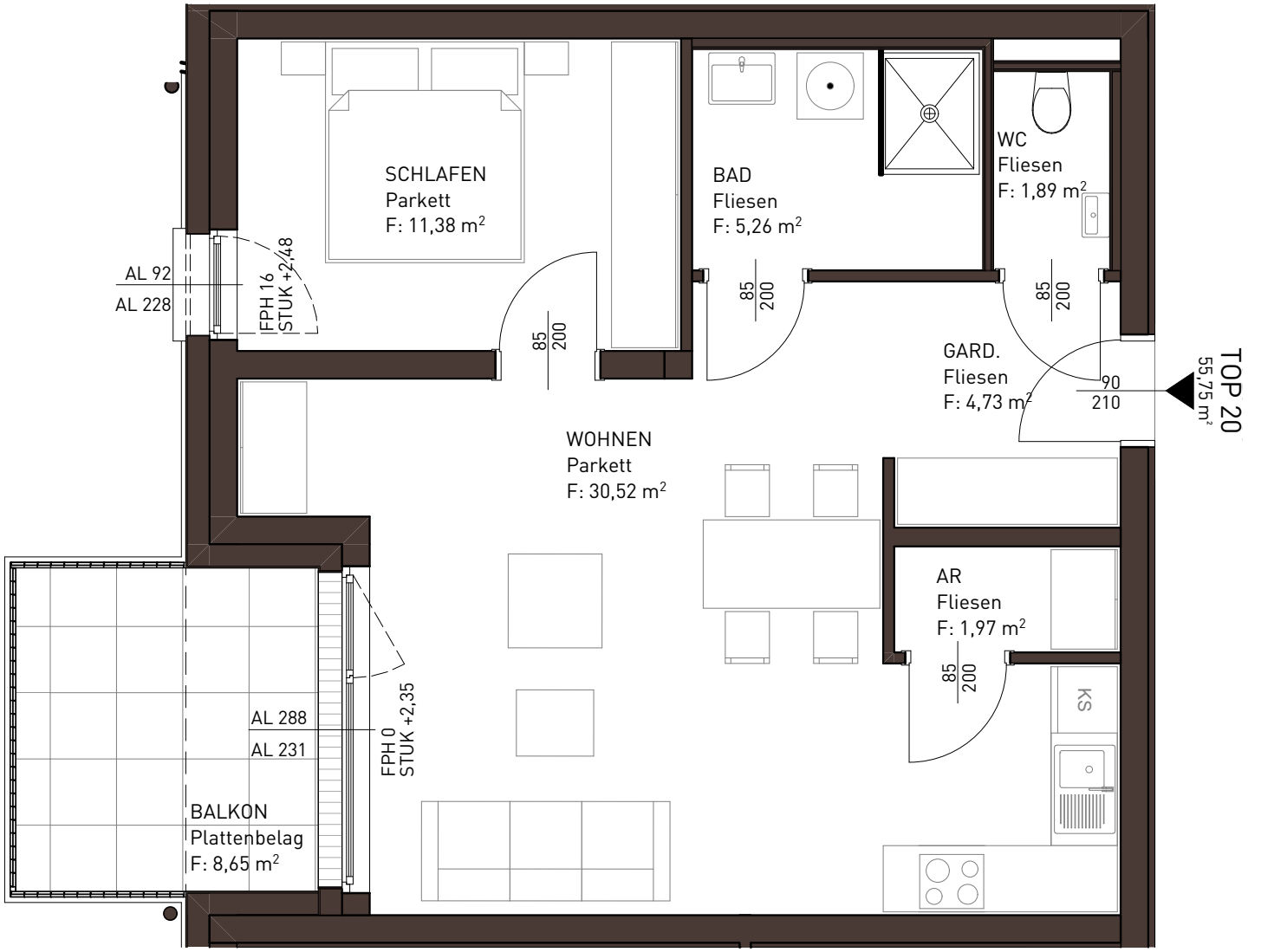
SCHLAFEN
Parkett
F: 11,38 m²
BAD
Fliesen
F: 5,26 m²
WC
Fliesen
F: 1,89 m²
AL 92
AL 228
FPH 16
STUK +2,48
85
200
85
200
85
200
GARD.
Fliesen
F: 4,73 m²
90
210
TOP 20
55,75 m²
WOHNEN
Parkett
F: 30,52 m²
AR
Fliesen
F: 1,97 m²
85
200
KS
AL 288
AL 231
FPH 0
STUK +2,35
BALKON
Plattenbelag
F: 8,65 m²