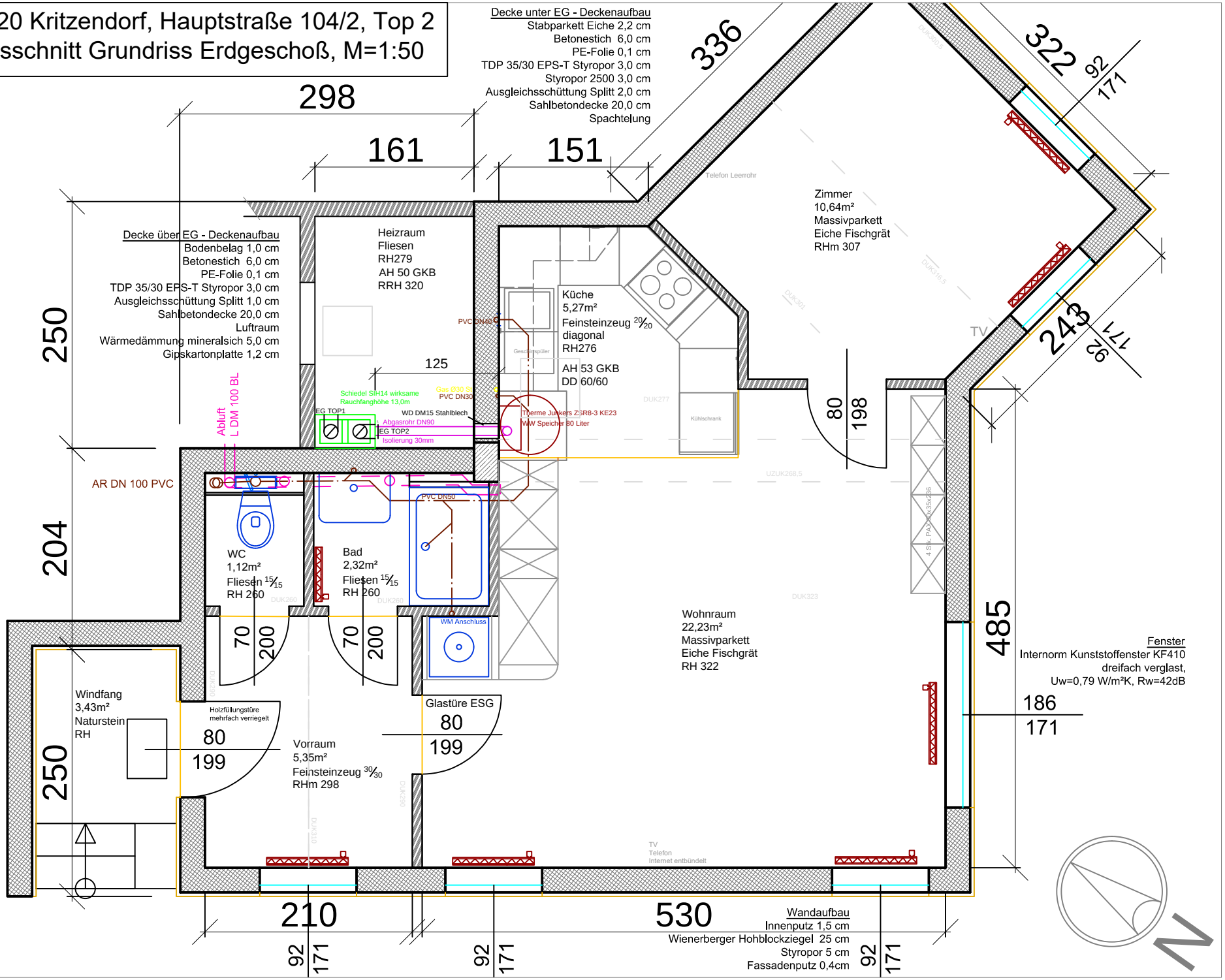# 3420 Kritzendorf, Hauptstraße 104/2, Top 2
## Ausschnitt Grundriss Erdgeschoß, M=1:50