

KELLERGEHOSS M = 1 : 100

*Dicke der Kelleraußenwände
nach DIN 1053 Tabelle 1*

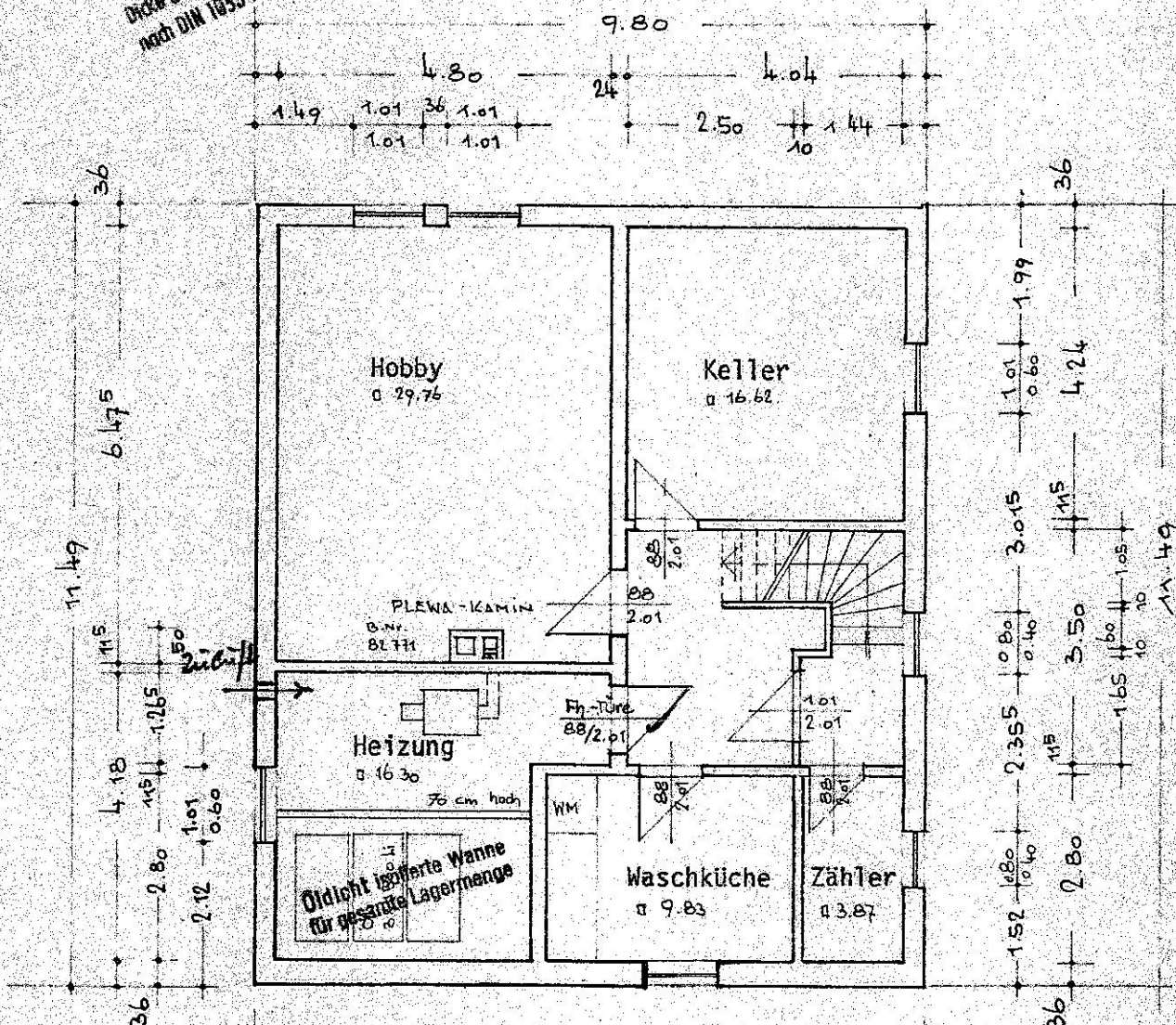

11.49
6.475
36

36
1.99
4.24
3.015
3.50
1.65
2.355
2.80
2.80
2.80
1.52
36

*siehe
Lageplan*

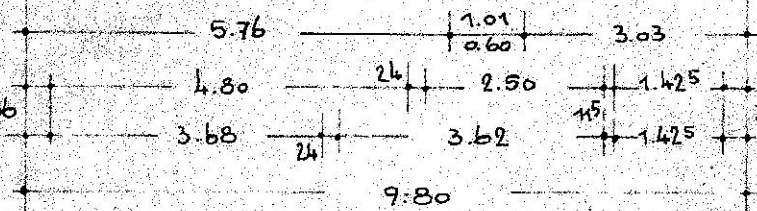

*36 Dicke der Kelleraußenwände
nach DIN 1053 Tabelle 1*

ERDGESCHOSS

M = 1 : 100

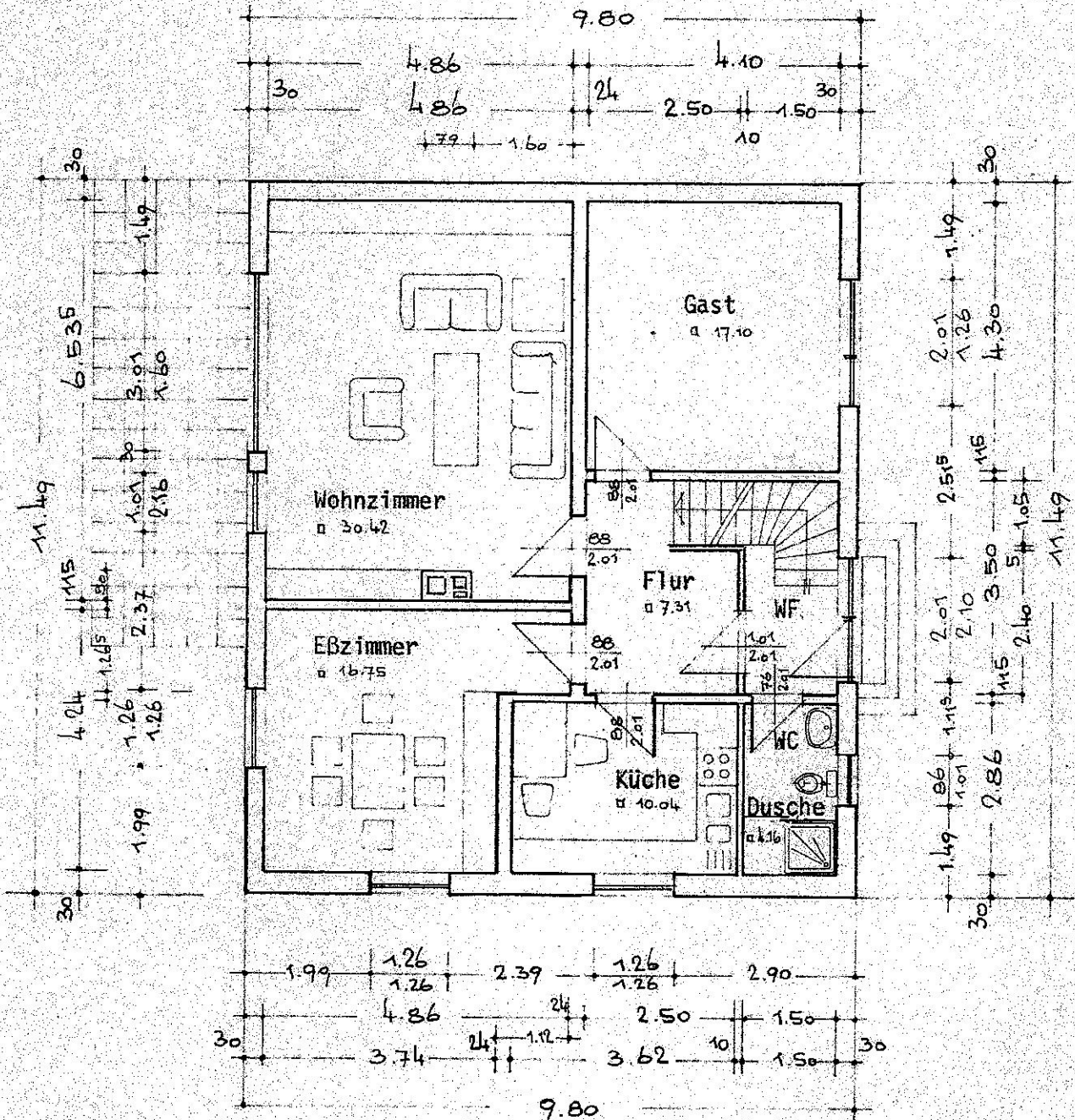

Der Bauherr:

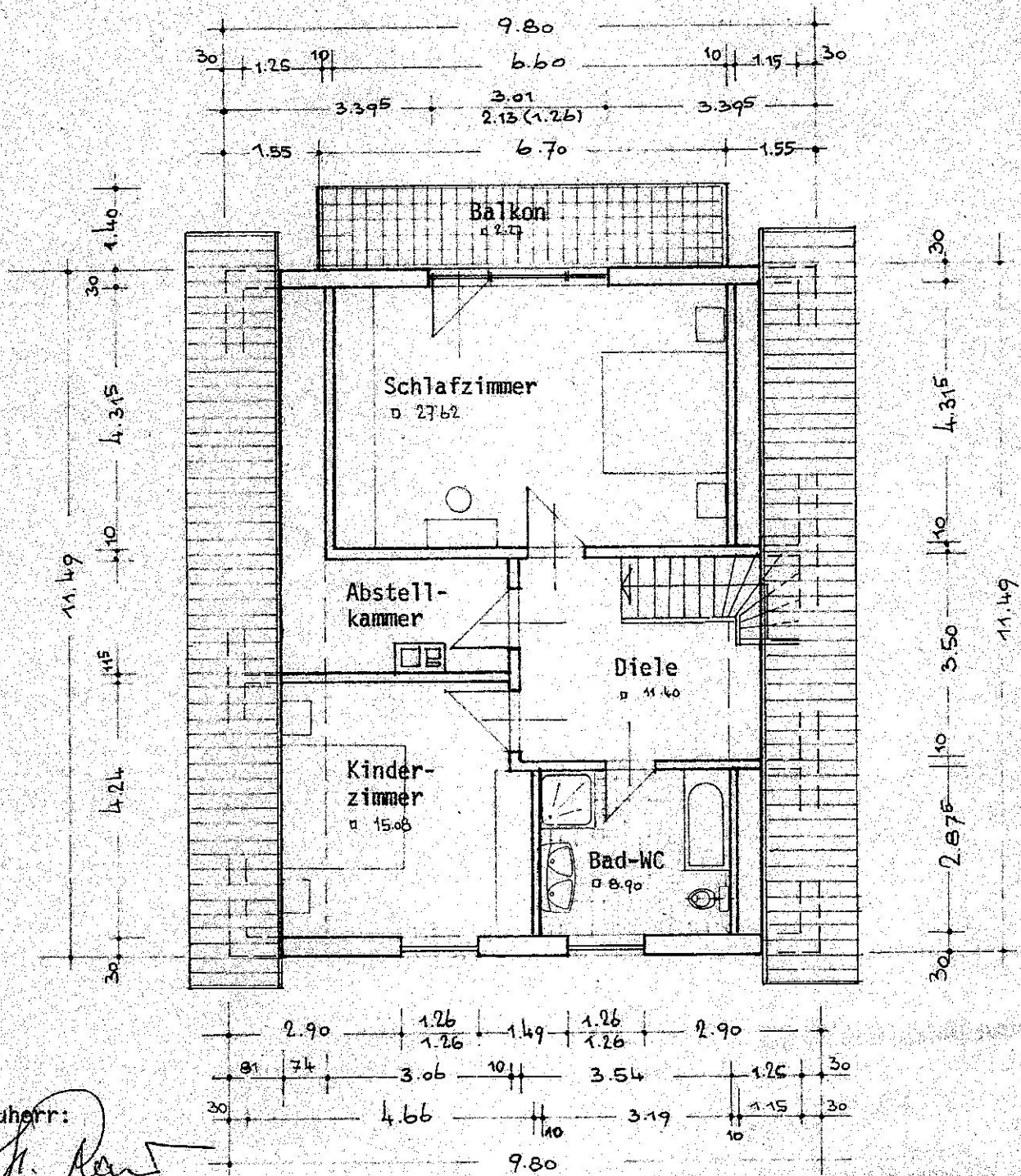

Bauherr: *H. Kant*

Karben, den 15. 1.1981

SNITT M.1 : 100

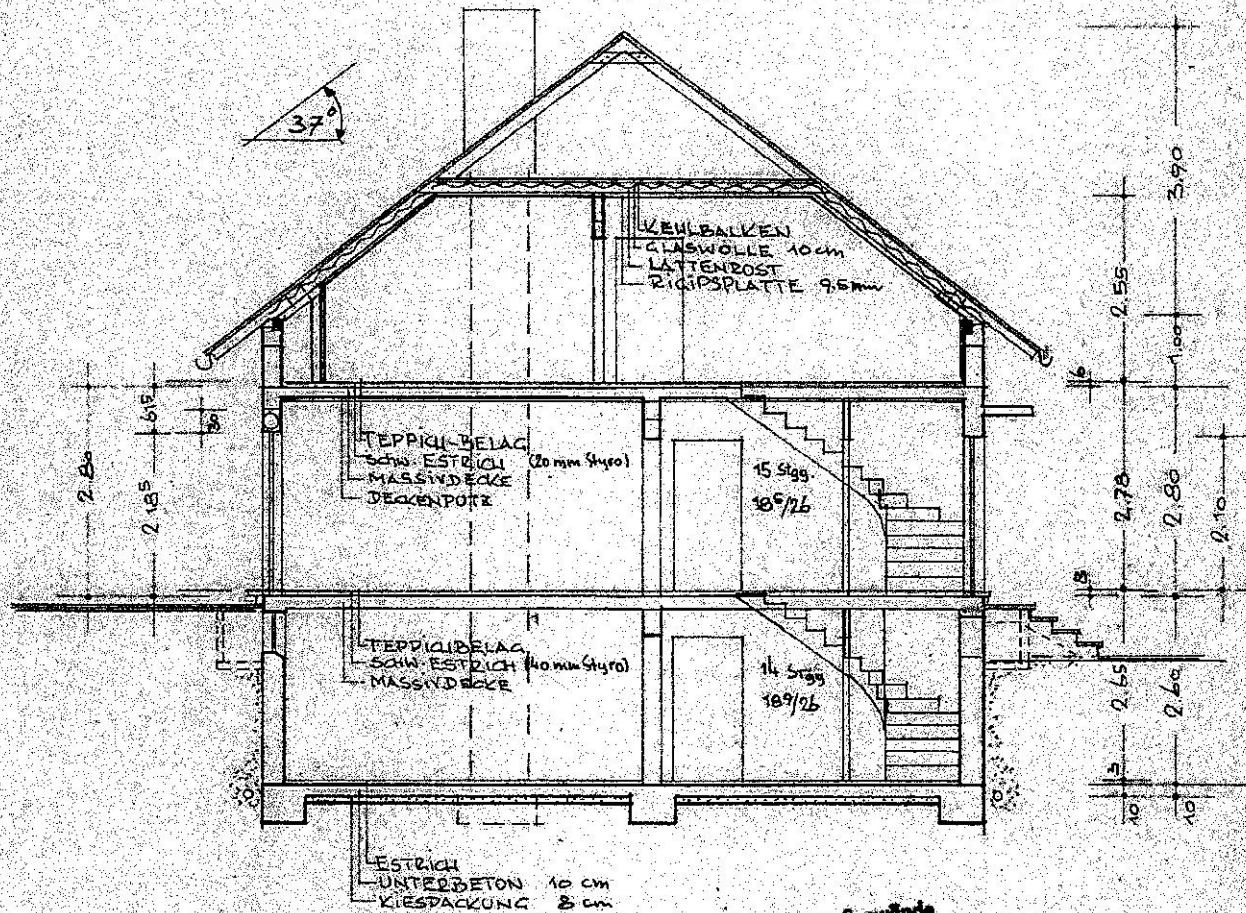

Dicke der Kelleraußenwände
nach DIN 1053 Tabelle 1

Balkongeländer =
senkrechte Stäbe

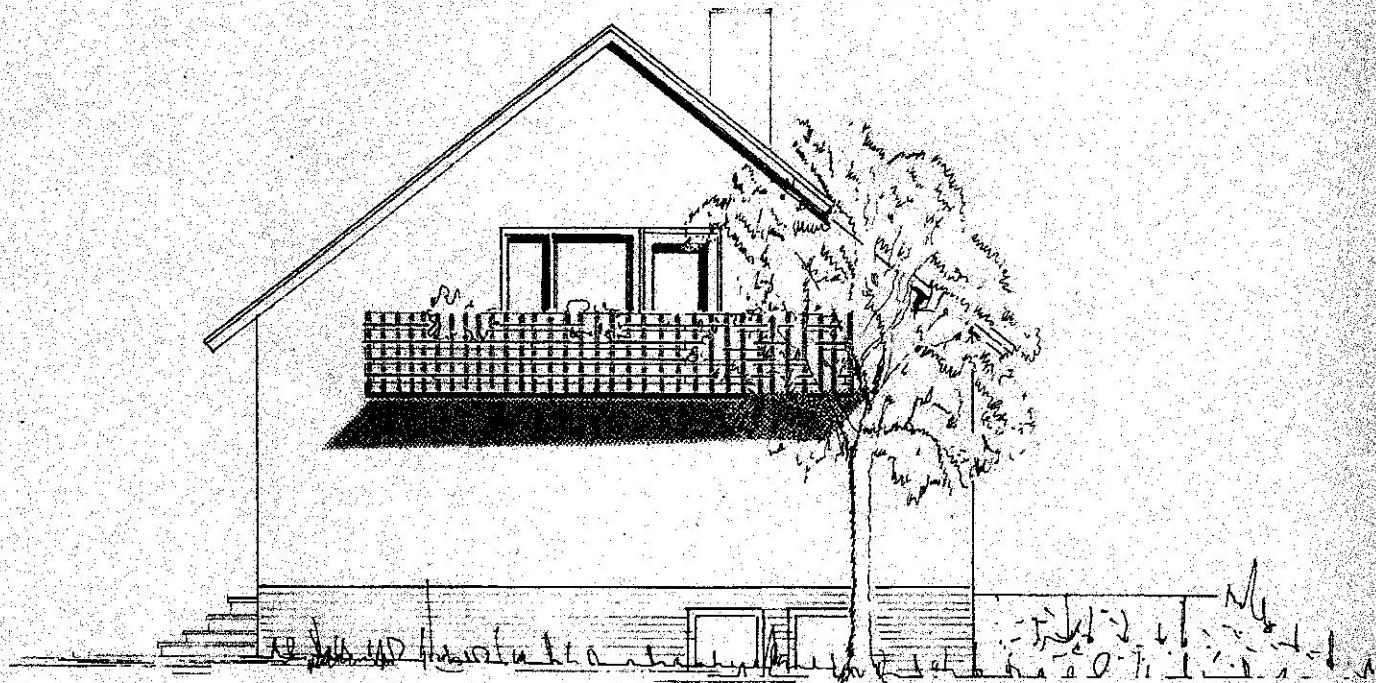

SODANSICHT

fenster = dunkelrot

Einteilung

Dachbedeckung: Rote Falzziegel

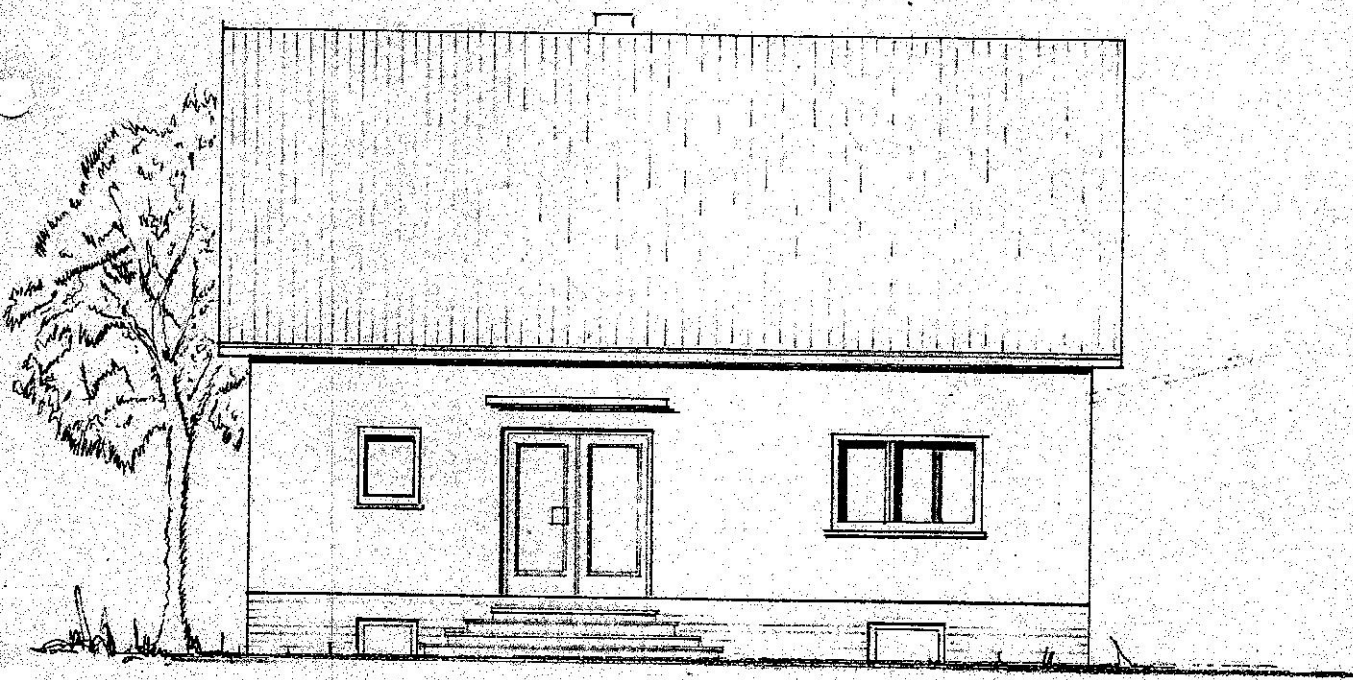

WESTANSICHT

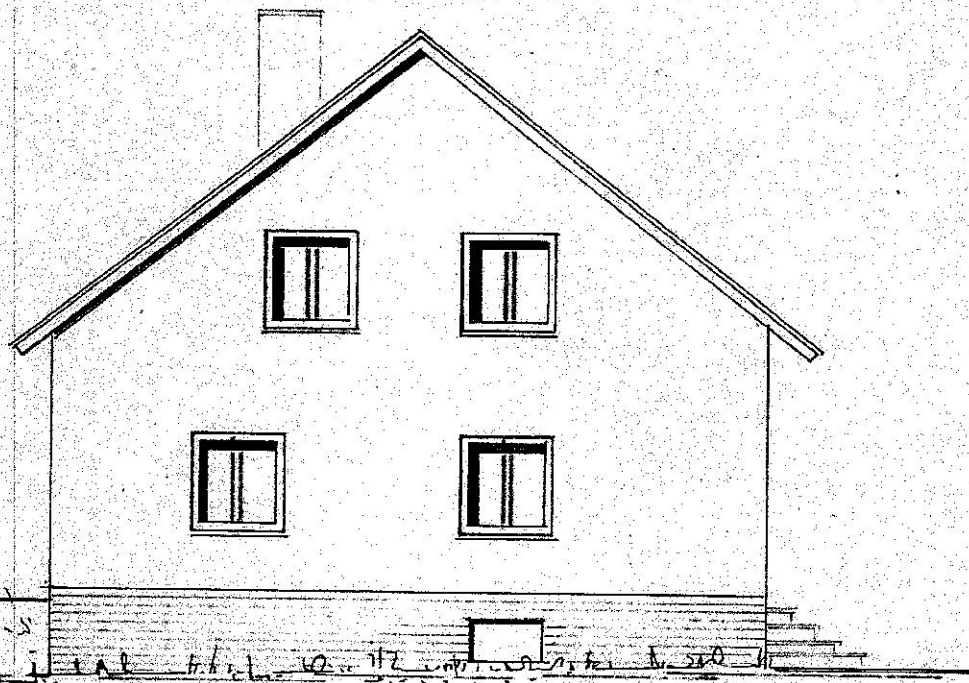

NORDANSICHT

Karben, den 15. Jan. 1981

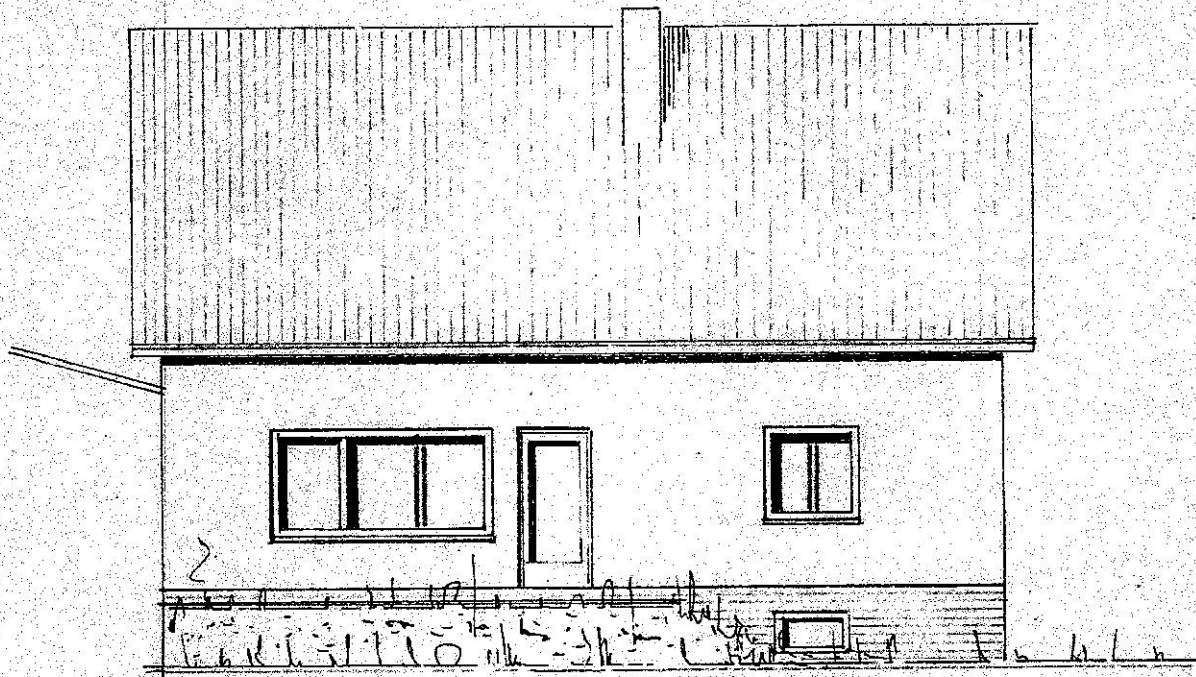

OSTANSICHT