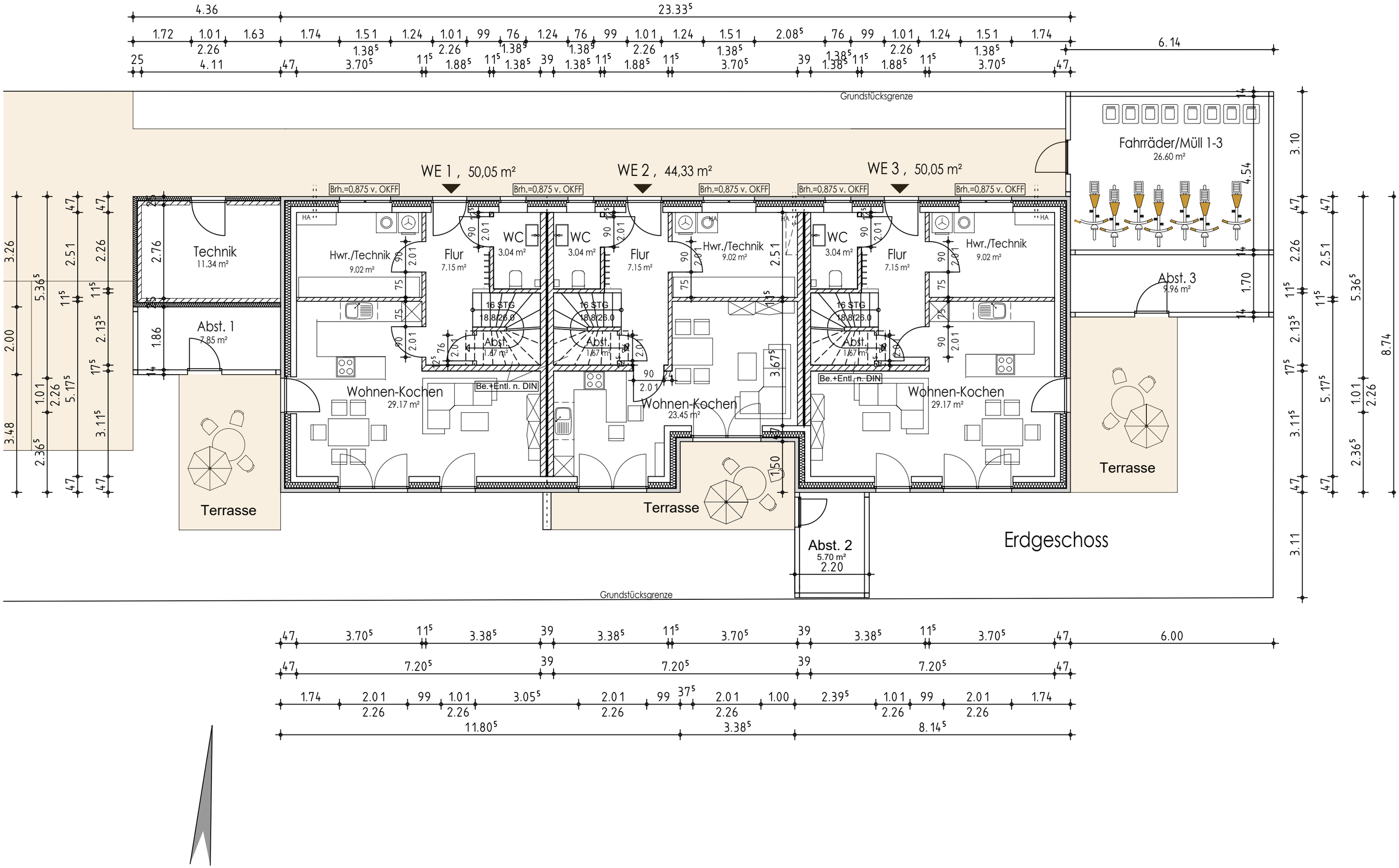
Grundstücksgrenze
WE 1 , 50,05 m²
WE 2 , 44,33 m²
WE 3 , 50,05 m²
Brh.=0,875 v. OKFF
Technik
11.34 m²
Abst. 1
7.85 m²
Hwr./Technik
9.02 m²
Flur
7.15 m²
WC
3.04 m²
16 STG
18.8/26.0
Abst.
1.67 m²
Be.+Entl. n. DIN
Wohnen-Kochen
29.17 m²
23.45 m²
Terrasse
Fahrräder/Müll 1-3
26.60 m²
Abst. 3
9.96 m²
Abst. 2
5.70 m²
Erdgeschoss