

BUILT AREA
BASEMENT FLOOR -2: 163,31 M2

USEFUL AREA
BASEMENT FLOOR -2: 136,49 M2

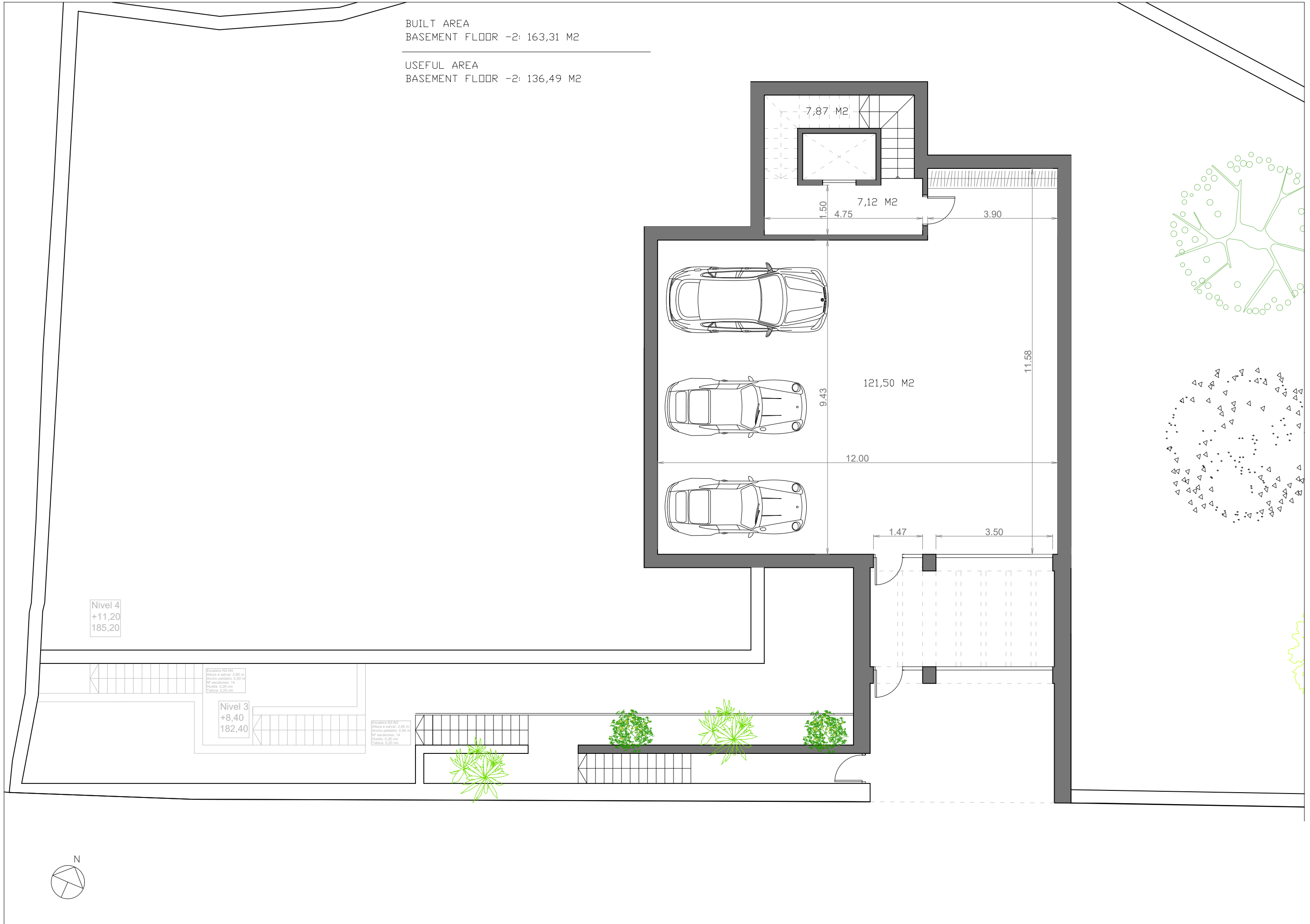

Nivel 4
+11,20
185,20

Escala 102-104
Altura a salvar: 2,80 m
Anchura pasarela: 0,90 m
Nº escalones: 14
Pelda: 0,28 cm
Tablita: 0,20 cm

Nivel 3
+8,40
182,40

Escala 102-70
Altura a salvar: 2,80 m
Anchura pasarela: 0,90 m
Nº escalones: 14
Pelda: 0,28 cm
Tablita: 0,20 cm



BUILT AREA
BASEMENT FLOOR: 204,89 M2

USEFUL AREA
BASEMENT FLOOR INDOOR: 165,52 M2
BASEMENT FLOOR OUTDOOR: 8,19 M2

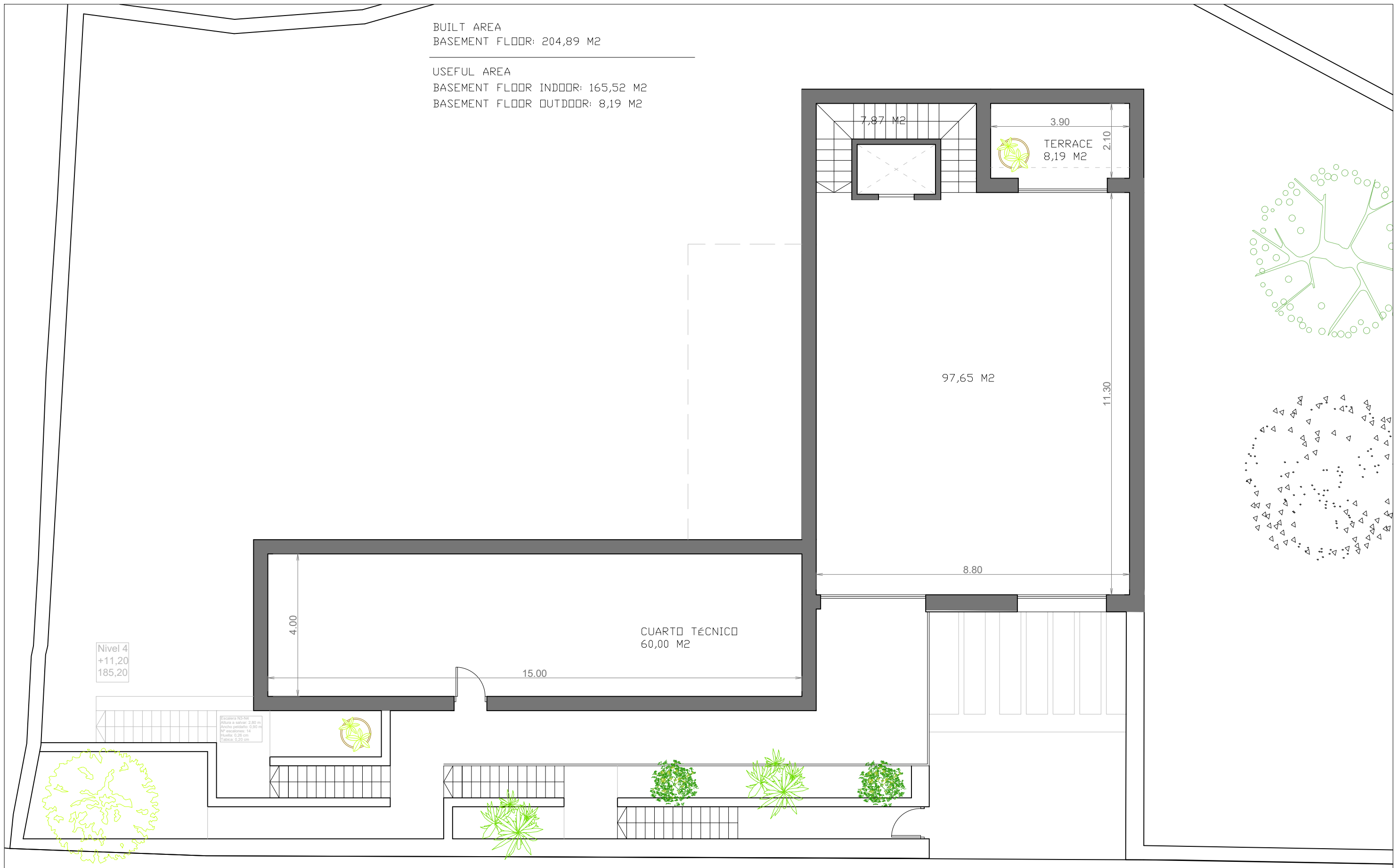

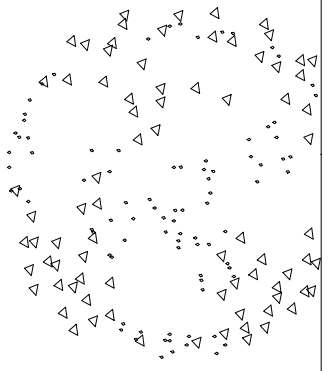
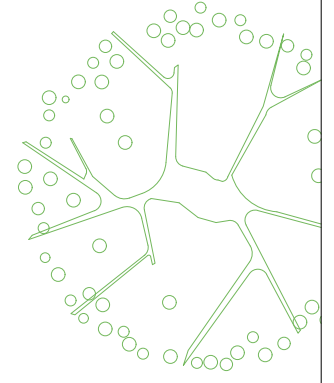
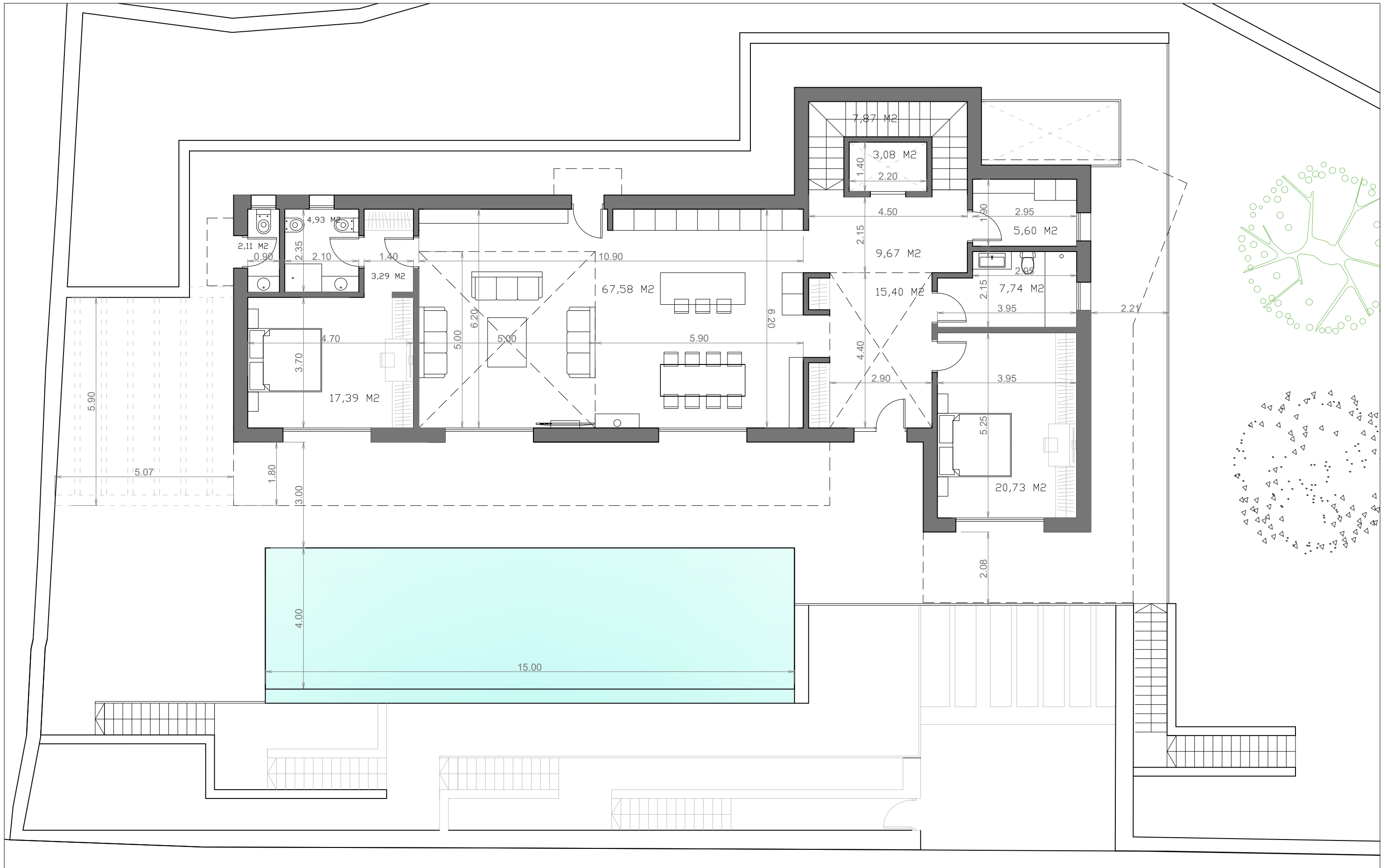

BUILT AREA
GROUND FLOOR: 201,01 M2

USEFUL AREA
GROUND FLOOR: 165,39 M2

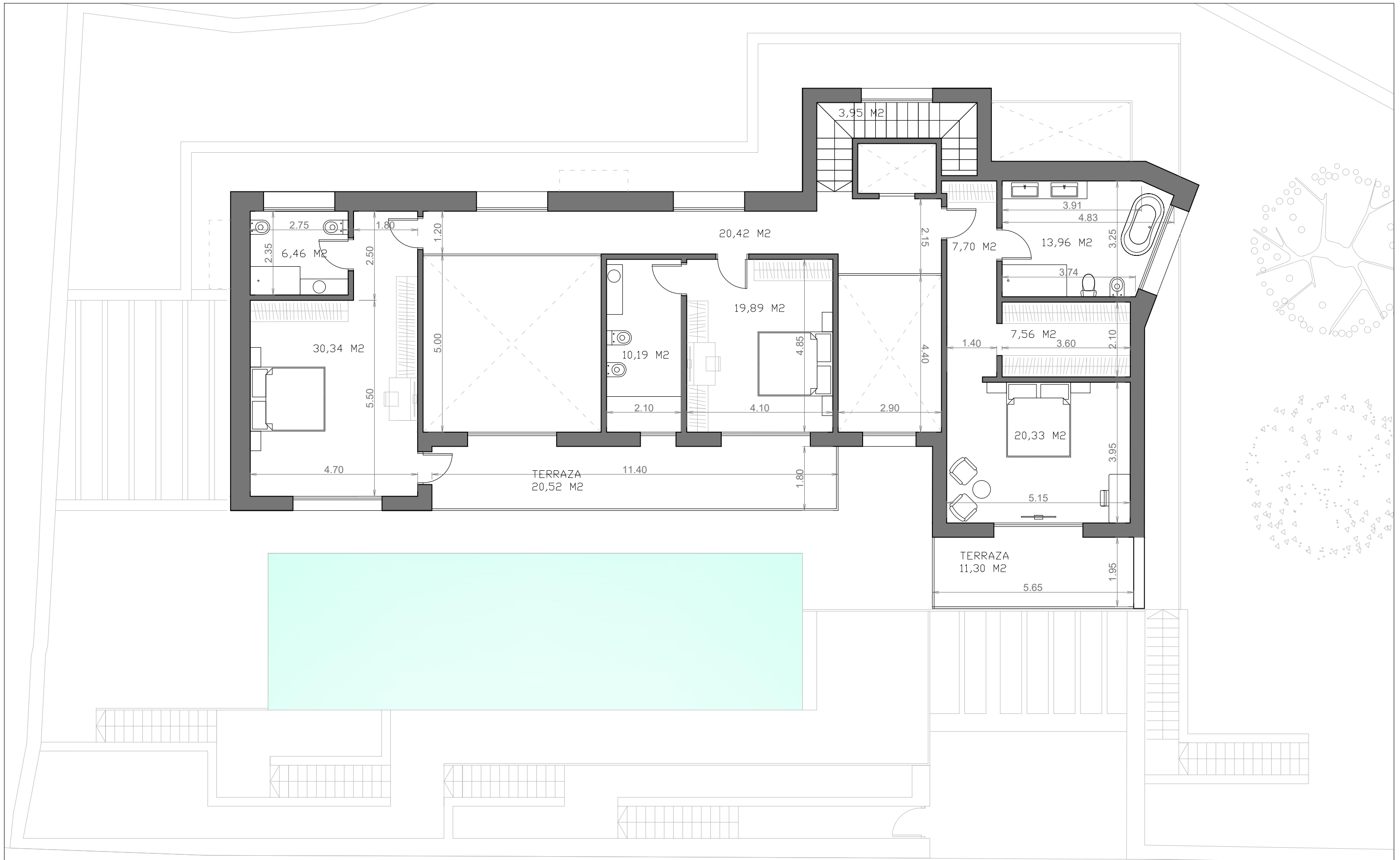

BUILT AREA
FIRST FLOOR: 188,21 M²

USEFUL AREA
FIRST FLOOR INDOOR: 140,80 M²
FIRST FLOOR OUTDOOR: 31,82 M²



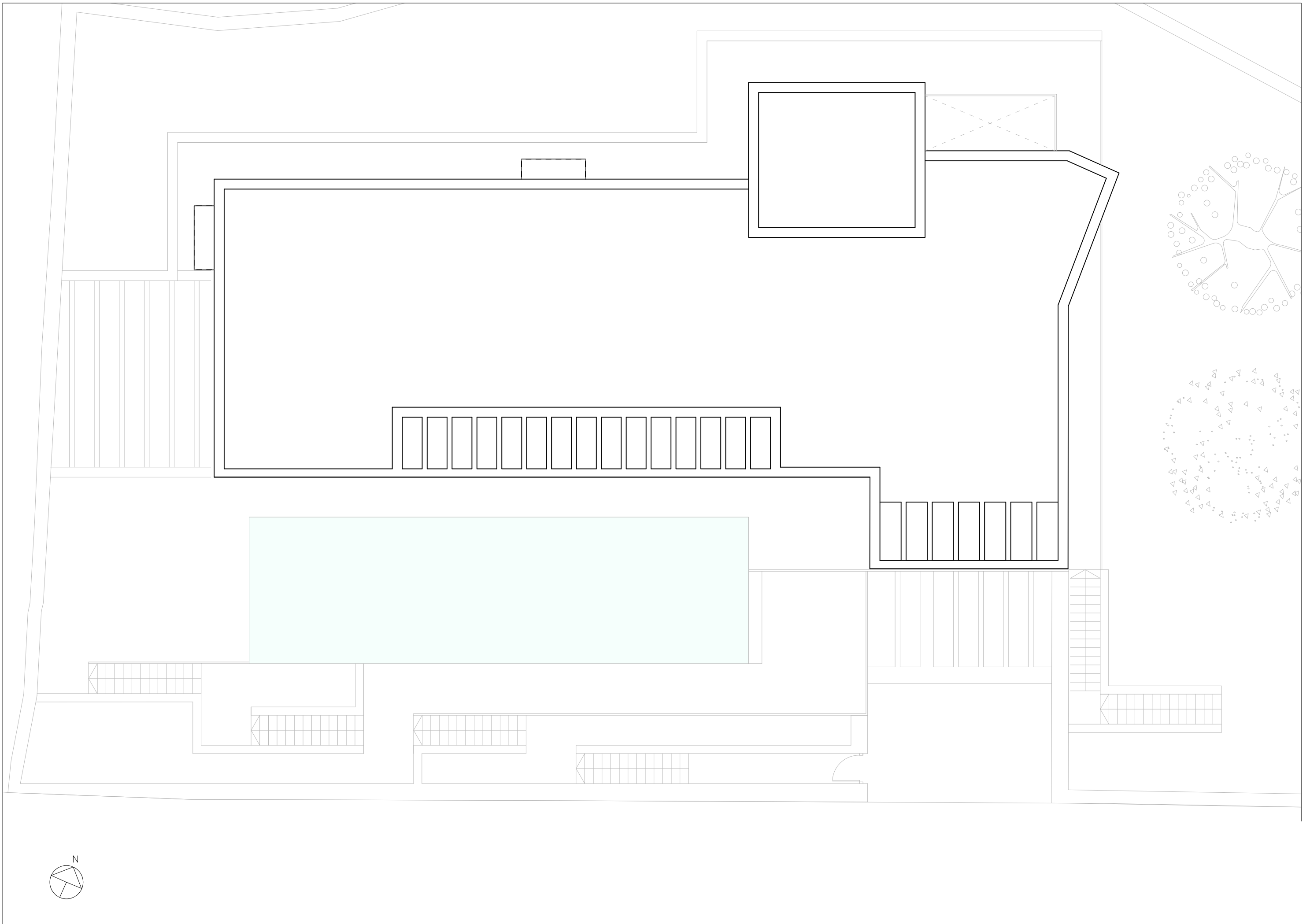

A site plan showing a circular building footprint. The building is represented by a circle with a dashed 'X' inside, indicating its orientation. A tree symbol, consisting of a central point with several radiating lines and small circles at the ends, is positioned to the right of the building footprint.

A site plan showing a circular building footprint. The building is represented by a circle with a dashed 'X' inside, indicating its orientation. A tree symbol, consisting of a central point with several radiating lines and small circles at the ends, is positioned to the right of the building footprint.