

Erdgeschoss.

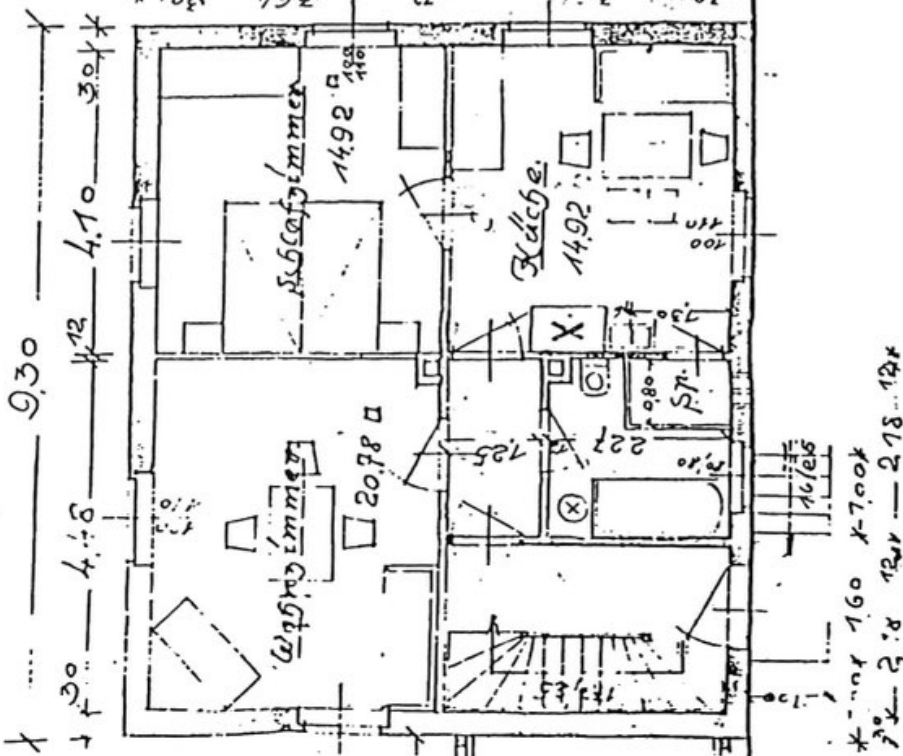

* 160 x 7,00
 2,8 12,4 2,18 12,4

Kellergeschoss.

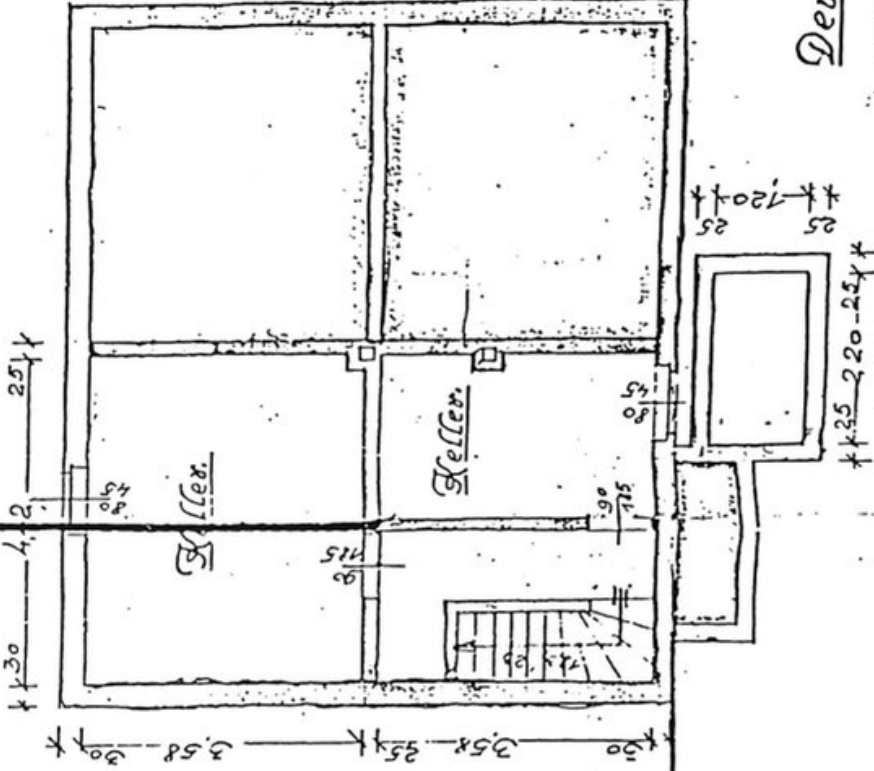

Der Planfertiger.
 Lenz Sedastin
 Zimmerer, Ausschreibung,
 und Treppenbau
 Unterströgen b. Erdhüg

Angefügen im Febr. 1955.

Diele
Kocher
Hock

Dachgeschoss.

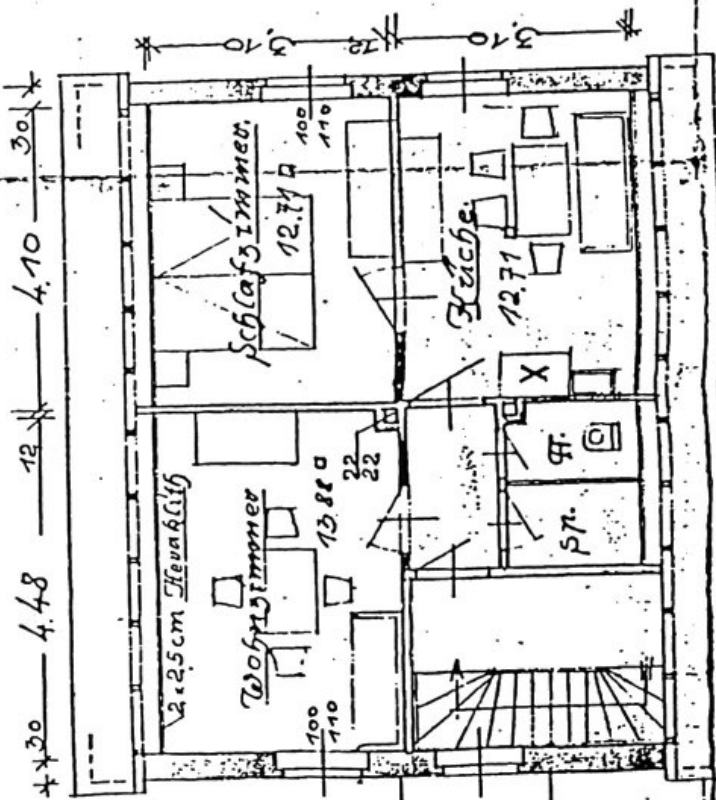

Der Bauherr:
Liebot & Med.

Anton Kaufmann
Kob. Willinger
Hock Georg

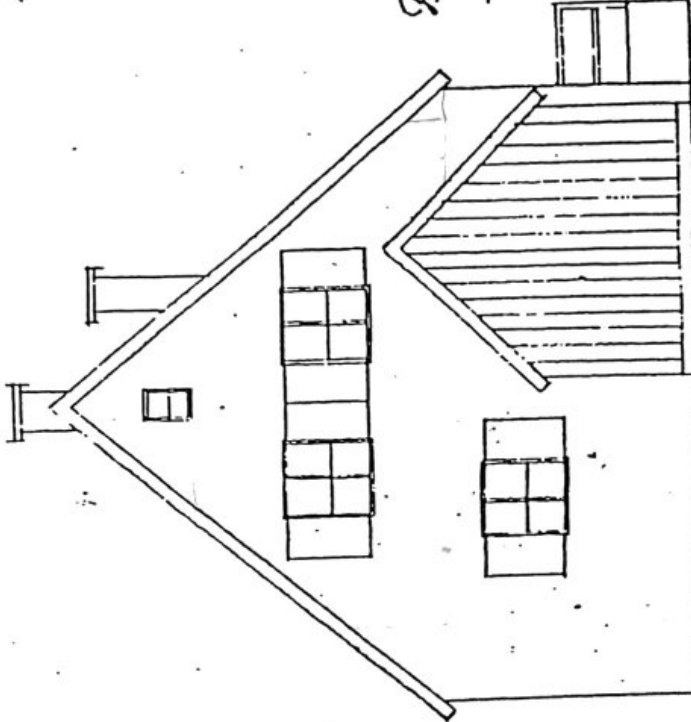

Die Nachbarn:
Anton Spischberger
Georg Schuster
Anton Schindler
Karl Jordan
Anton Pichler

Opt-Einricht.

Carl Johann
R.N.:

Karver Jos.
R.N.:

Rechner Nr.
R. Nr. 172

nach Ömling.



Einfriedigung in Stich

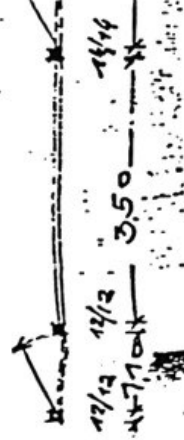

17/12 14/12 3.50
14/12 14/12 3.50

EVNDAMENT

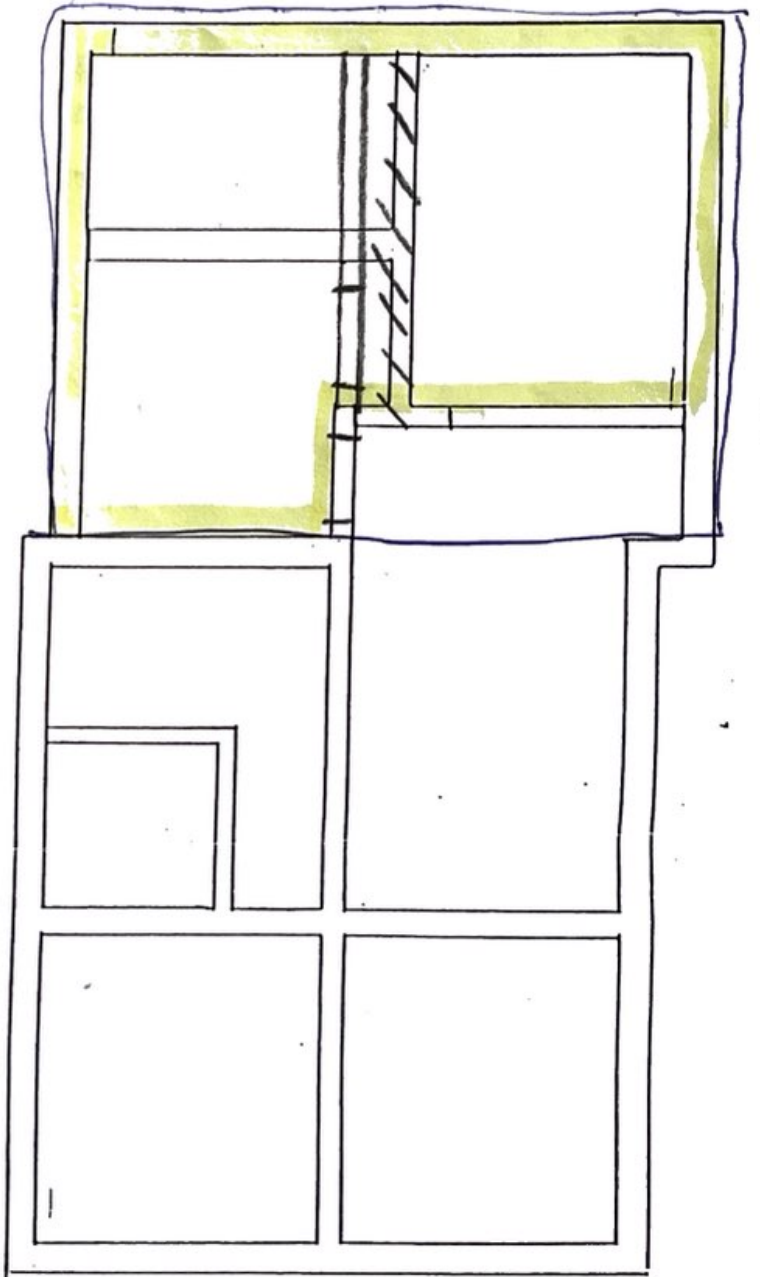
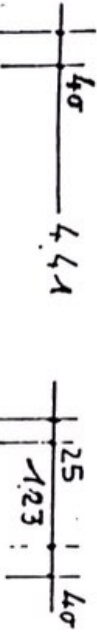
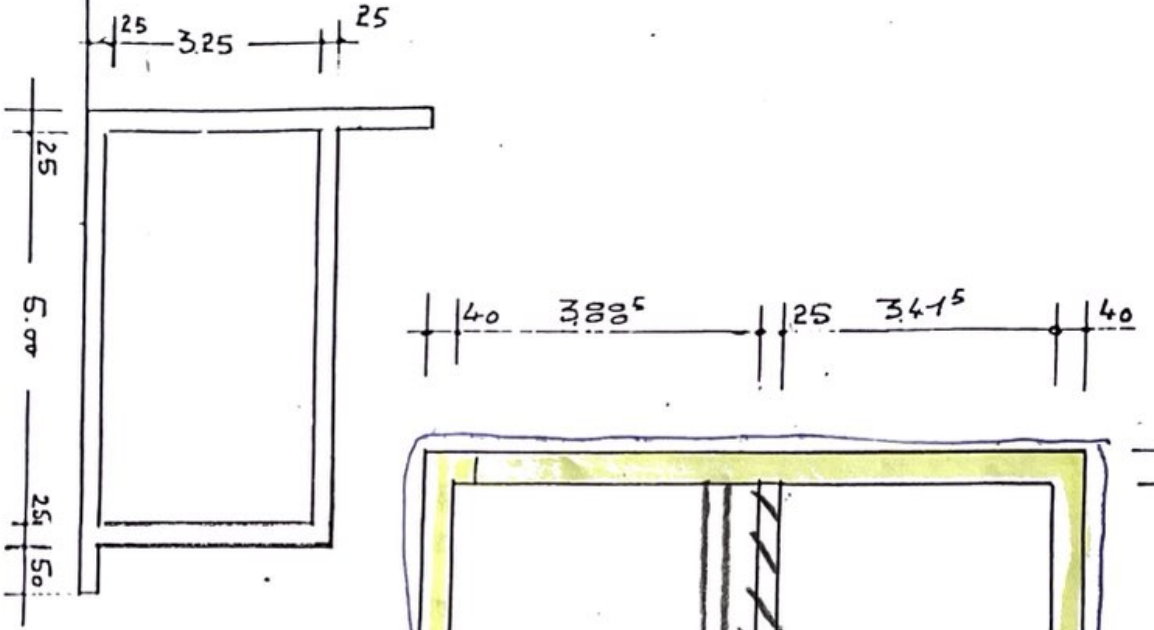

— = Lager / Arbeitsfläche, Büro
— = Nordwand

3.64

Pfarr-Grund

NORDEN

