

STADT ROTTWEIL

ZWEIFAMILIEN-DOPPELHAUS
AN DER KONRAD WITZ-STRASSE 22-28

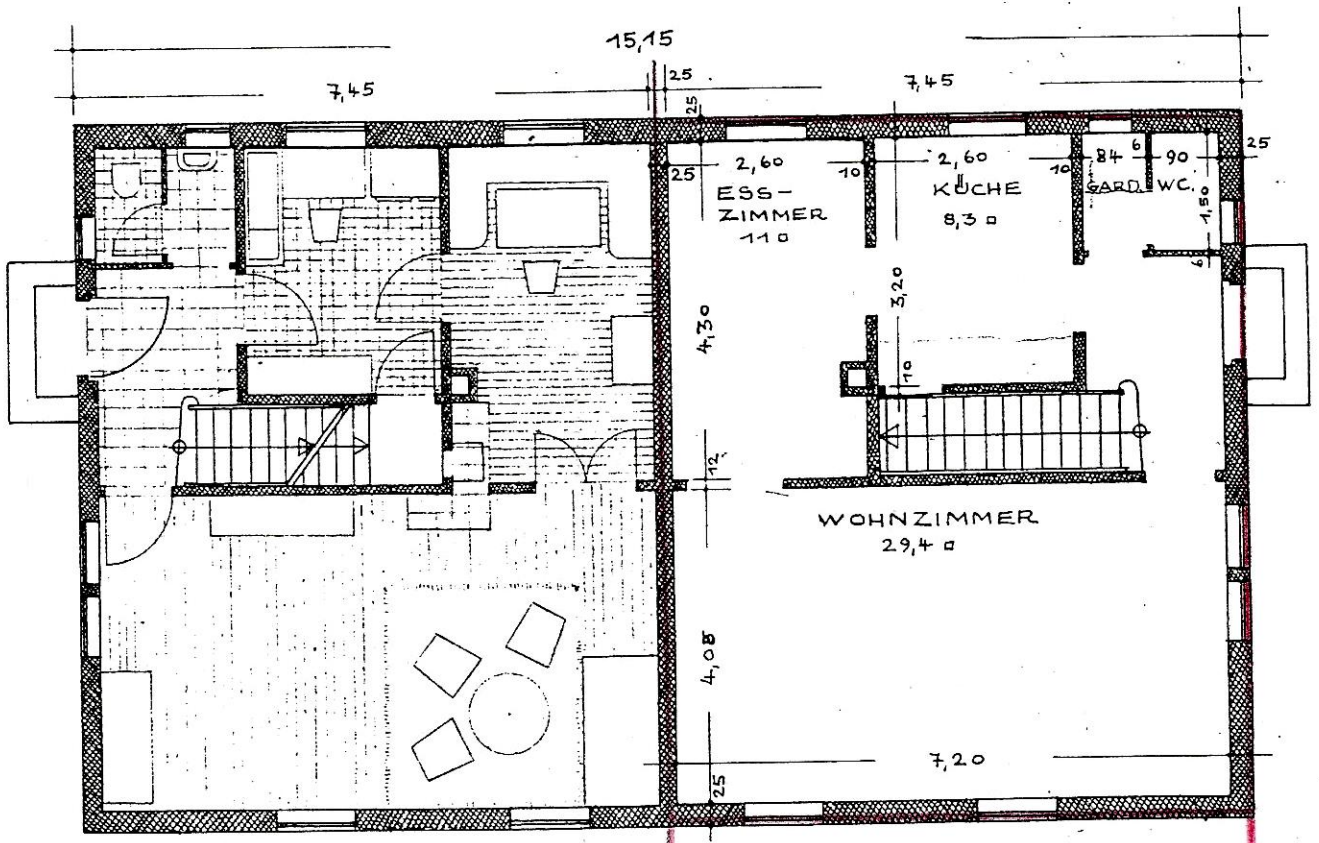

GRUNDRISS ERDGESCHOSS



ANERKANNT = ROTTWEIL, DEN

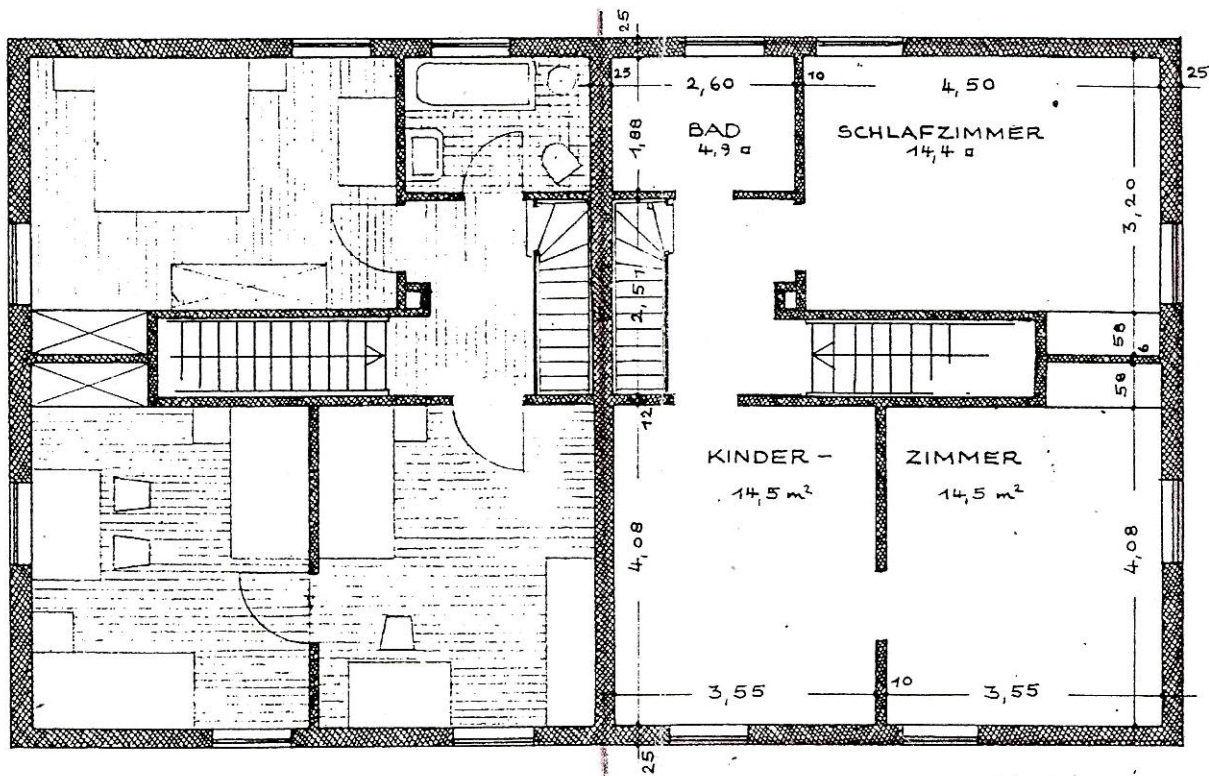

GRUNDRISS I. STOCK

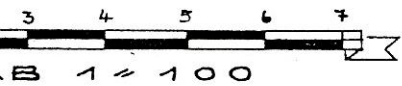

GEFERTIGT » ROTTWEIL, DEN 25. APRIL 1951
STADTBAUAMT »

STADT ROTTWEIL

ZWEIFAMILIEN-DOPPELHAUS
AN DER KONRAD WITZ-STRASSE

22-28

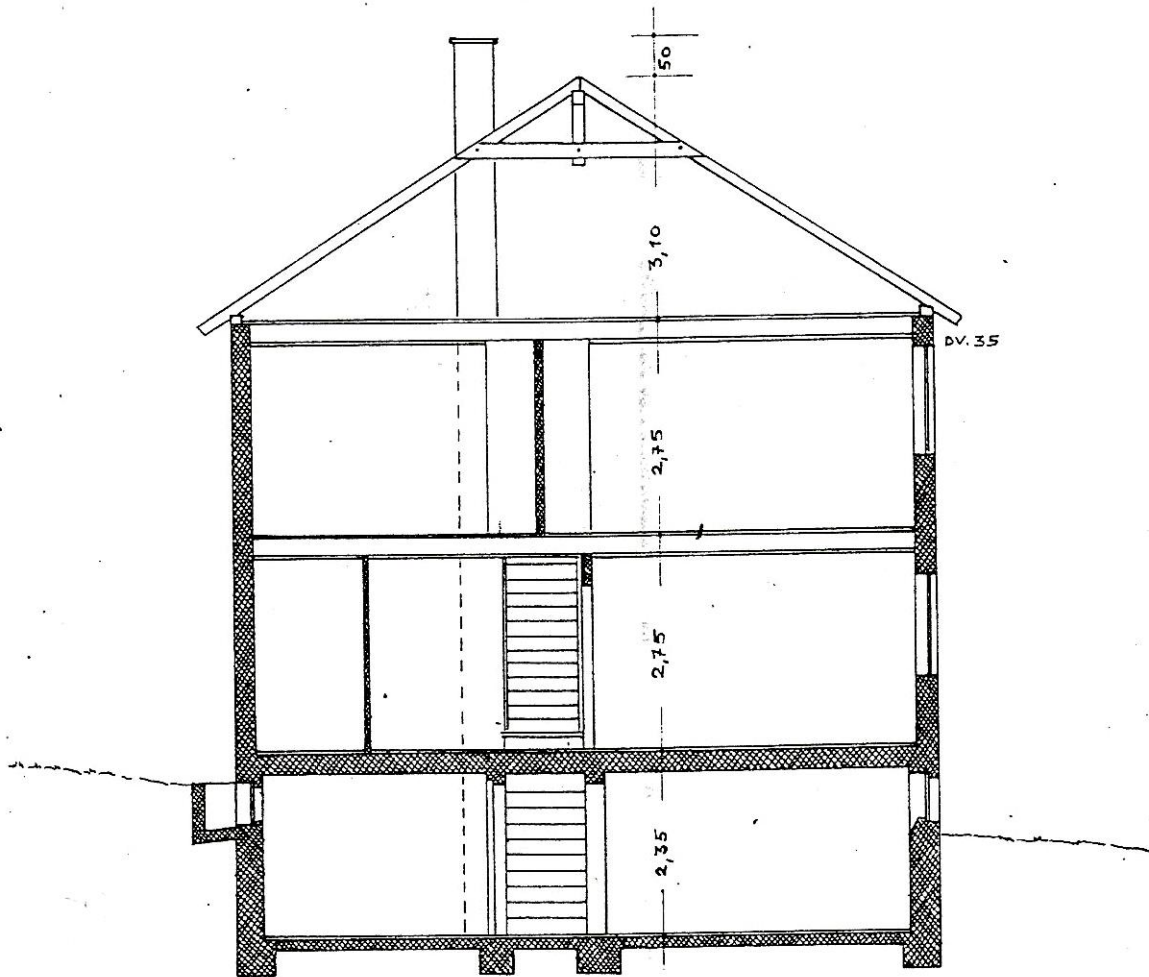

SCHNITT



ANERKANNT - ROTTWEIL, DEN

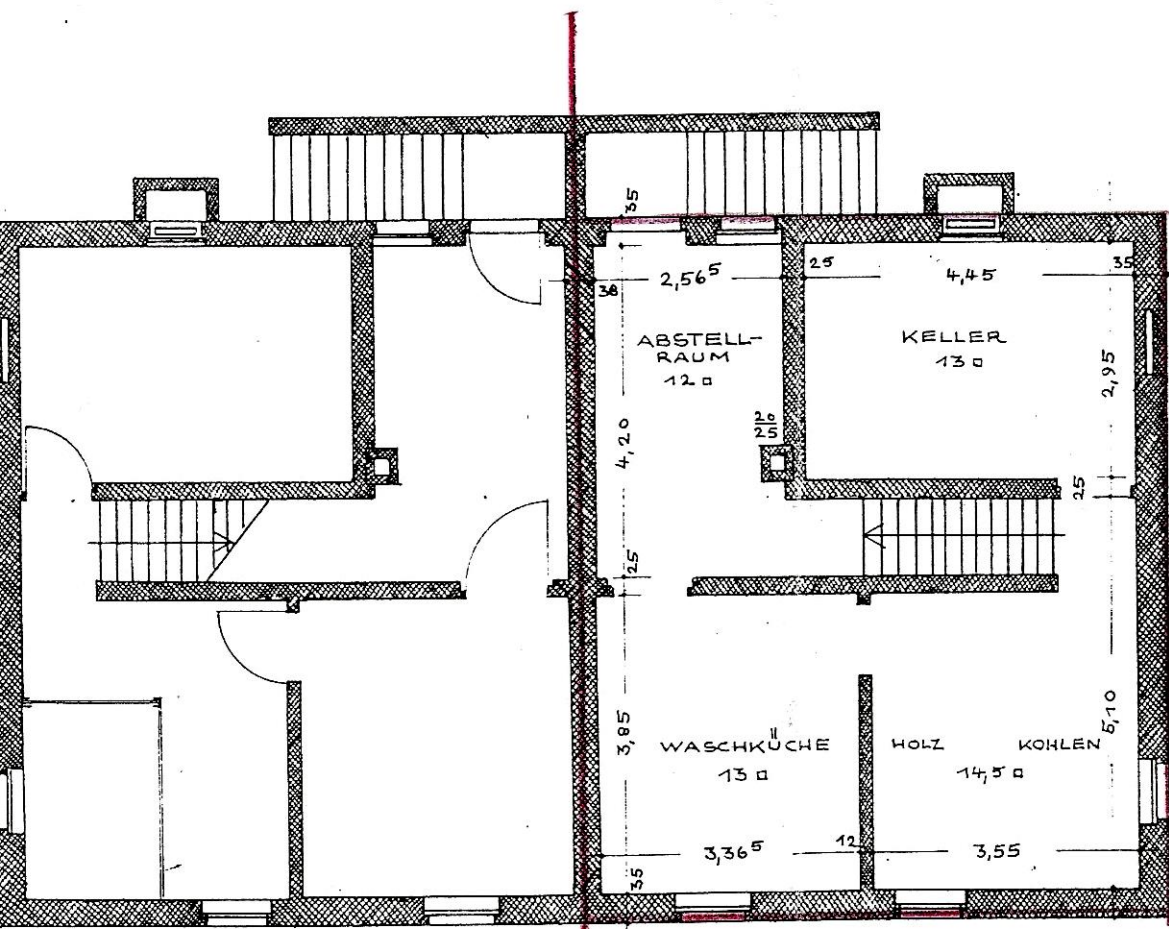

GRUNDRISS UNTERGESCHOSS

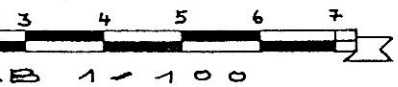

GEFERTIGT VON ROTTWEIL, DEN 25. APRIL 1951
STADTBAUAMT