Genehmigt
23. FEB. 1965
Stadt Heilbronn
Baurechtsbehörde

Reinhard Weigel
Heilbronn-Neckargartach, Hegelstr. 38.
Garage

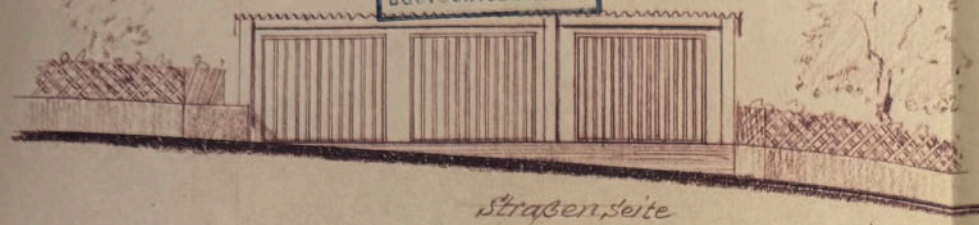

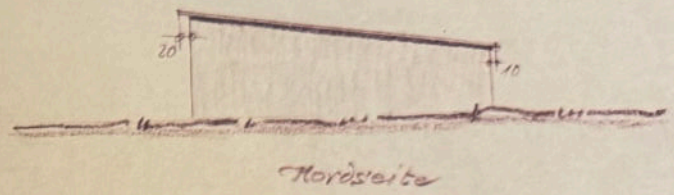

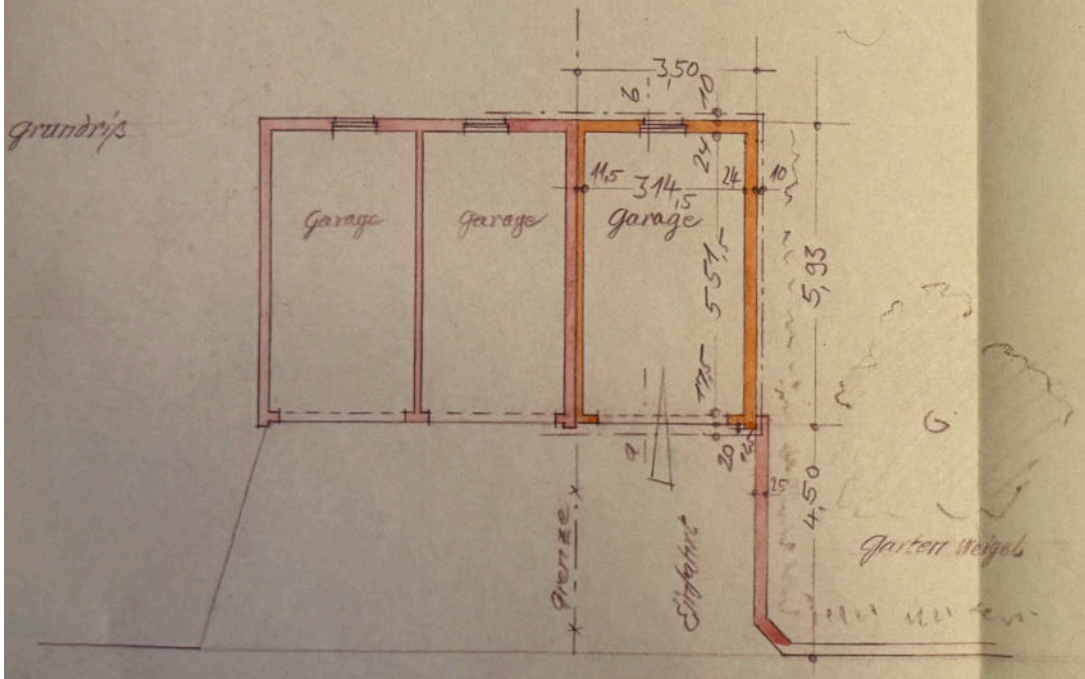

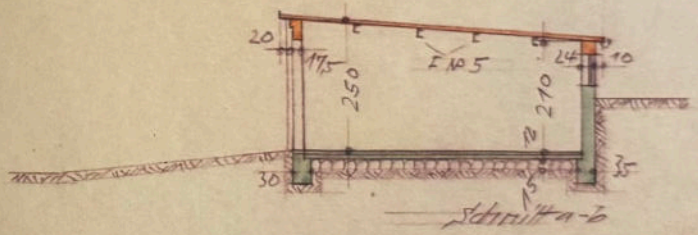

Umfassung: Beton u. Bimsschlackenblock, 17,5 cm stark HLZ.
Dachdeckung: Well-Eternit.
Baukosten: Ca. DM 2500.-

Heilbronn, den 9. Dez. 1964
Der Bauherr:
Reinhard Weigel

Heilbronn, den 9. Dez. 1964
Der Architekt:
W. Gemmler.

Wilhelm Gemmler
freier Architekt
Heilbronn-Neckargartach
Böckinger Str. 35 - Telefon 8 53 64

M. 1:100.