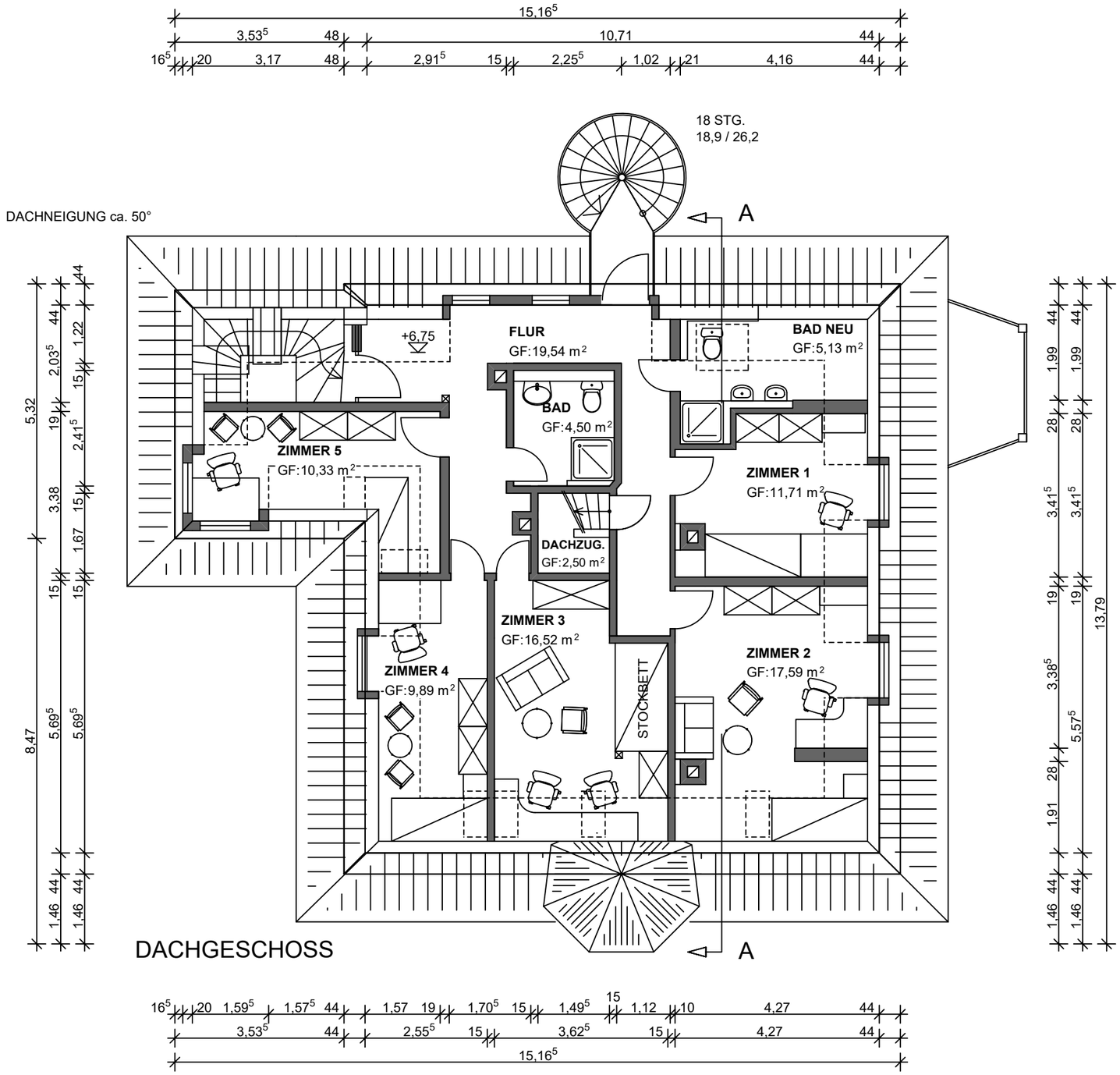

Albert-Schweitzer-Kinderhaus Pegnitztal Raitenberg 15, 91235 Velden	M 1:100
Grundriss Dachgeschoss	29.04.2025