2

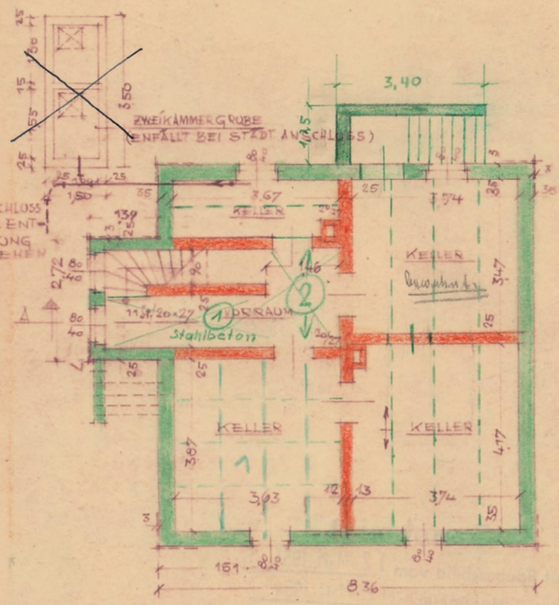

— KELLERGESCHOSSGRUNDRISS —

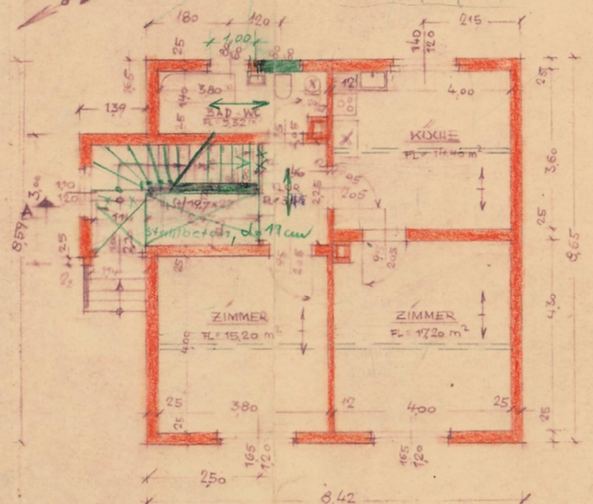

— ERDGESCHOSSGRUNDRISS —

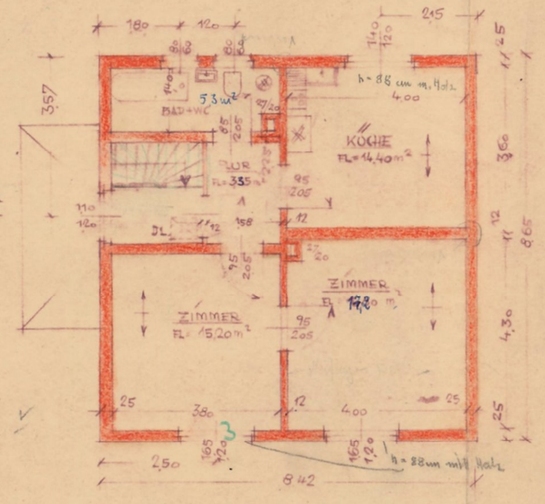

— OBERGESCHOSSGRUNDRISS —

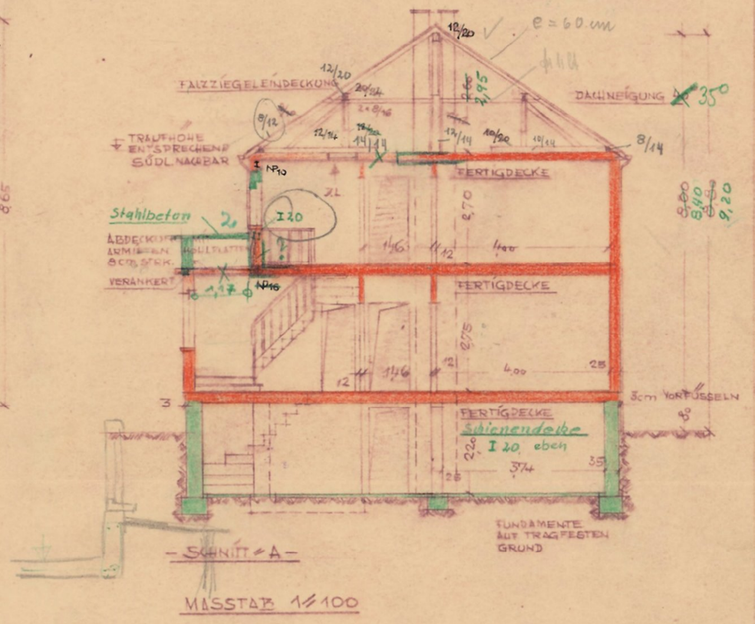

— SCHNITT A —

MASSTAB 1:100

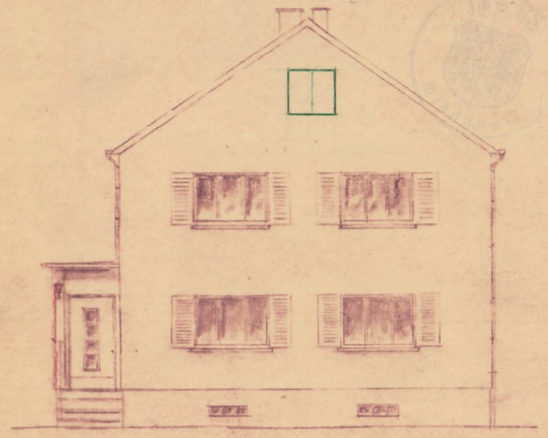

— WEST-ANSICHT —

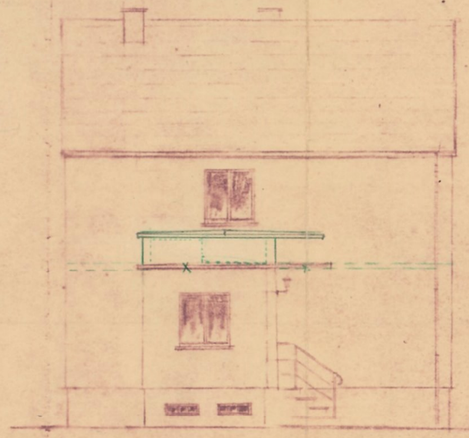

— NORD-ANSICHT —

— OST-ANSICHT —

ZUM BAUGESUCH DES HERRN FRANZ FINK, MANNHEIM-WALDHOF, NEUES LEBEN 29

ERSTELLUNG EINES ZWEIFAMILIENHAUSES
IN MANNHEIM-WALDHOF, NEUES LEBEN 29
LGB. NR. 8446/3

EINVERSTANDEN
DER BAUHERR
Fr. Franz Fink

MANNHEIM, IM JULI 1953
DER PLANFERTIGER
G. HAFFNER DIPL. ARCHITEKT
MANNHEIM, [illegible]LANDSTR. 14