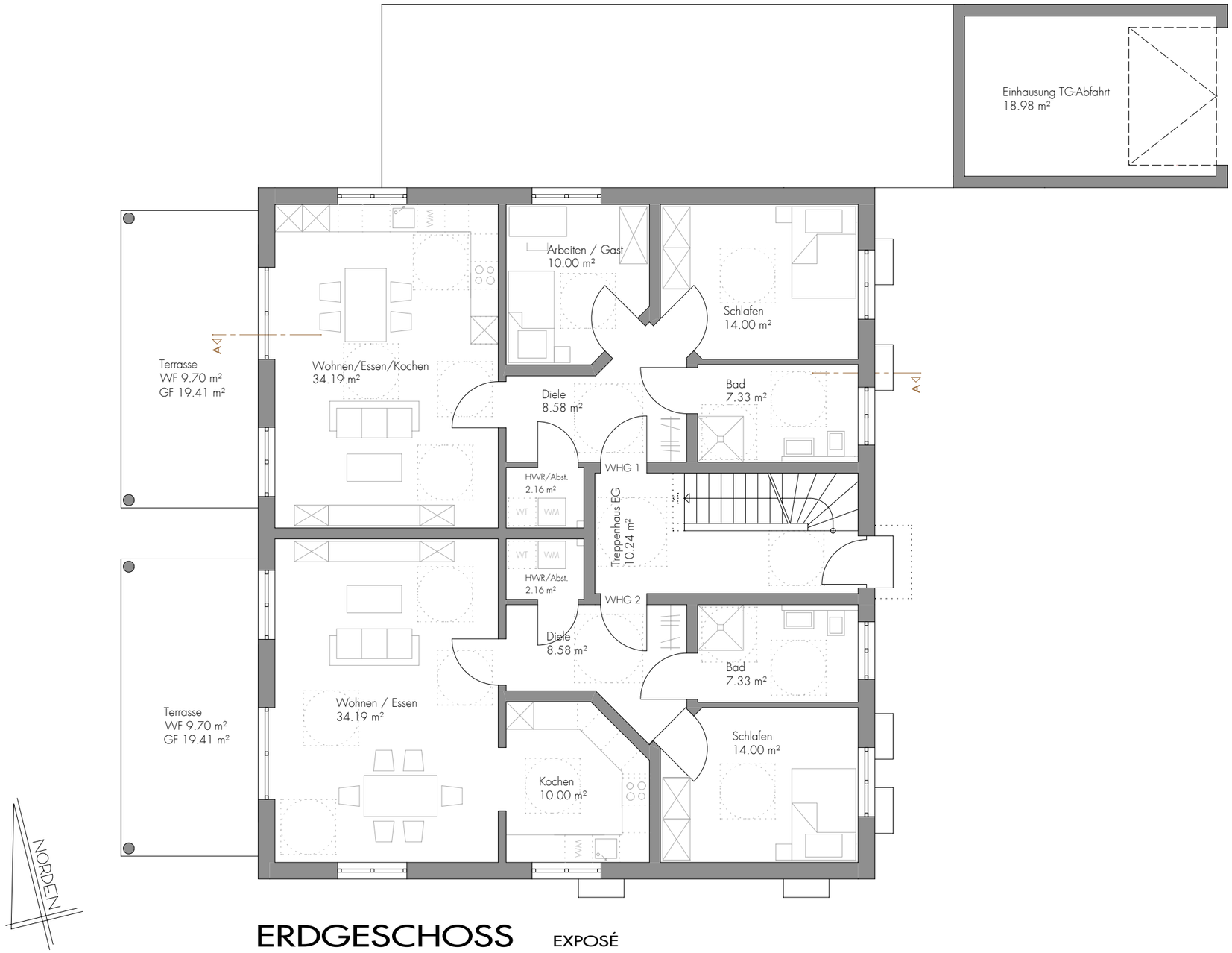

ERDGESCHOSS

EXPOSÉ