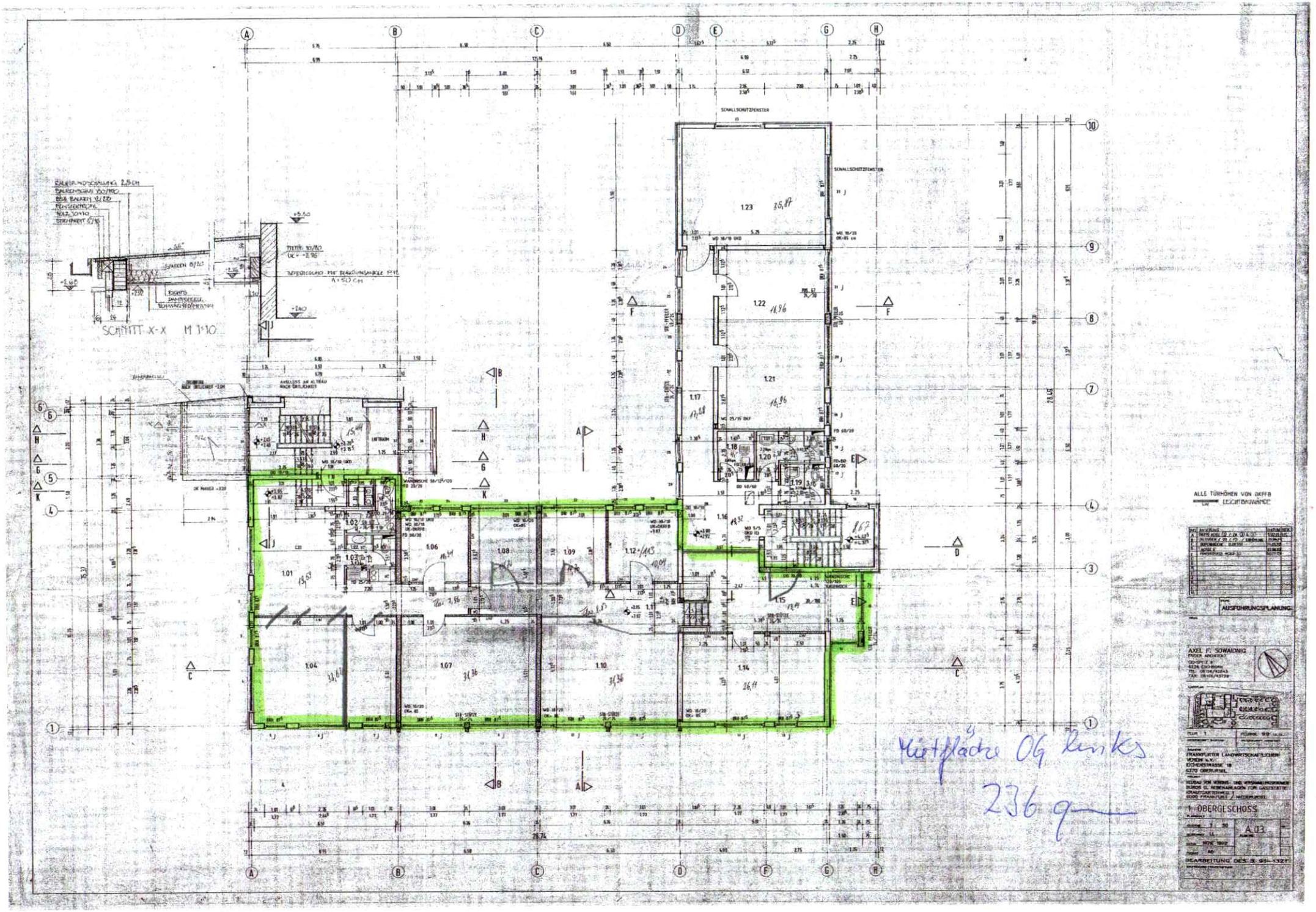

Nutzfläche OG links

236 qm