

OSTANSICHT

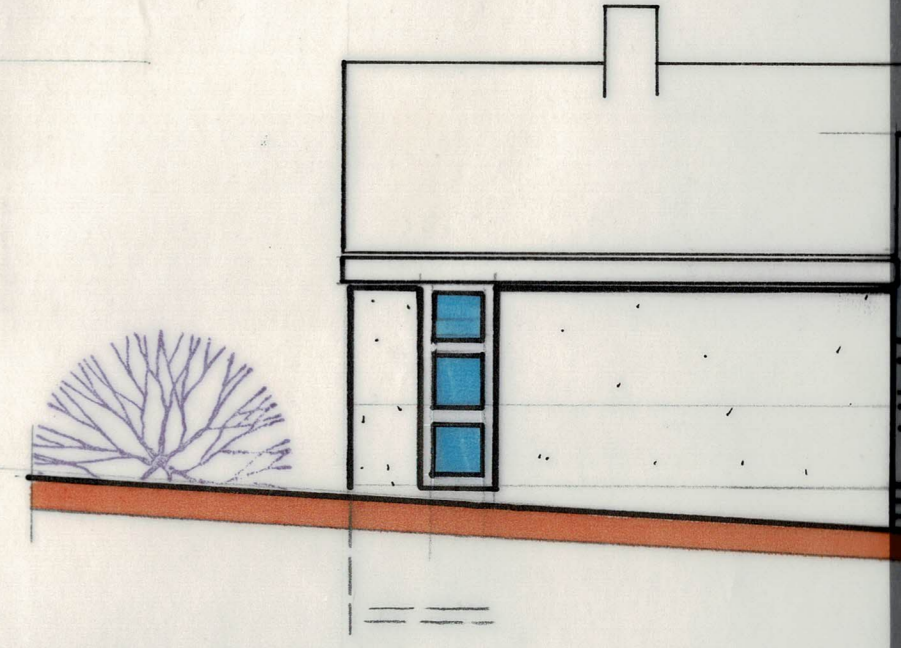

NORDANSICHT

Waldhorn

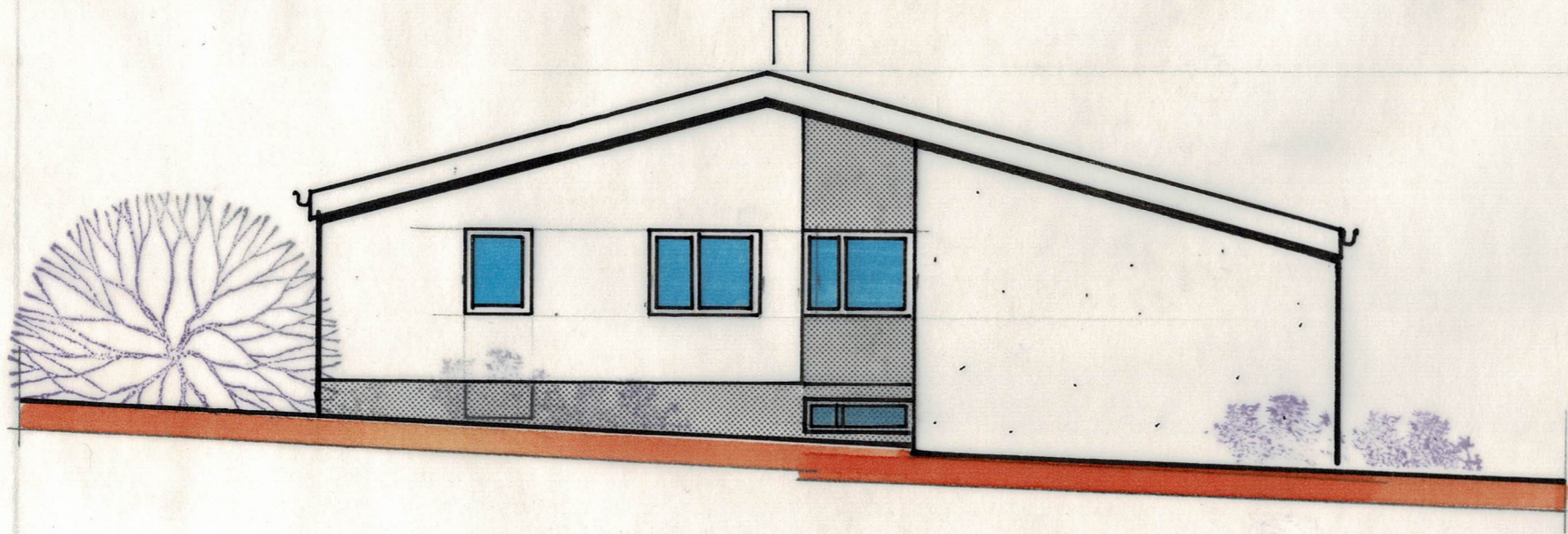
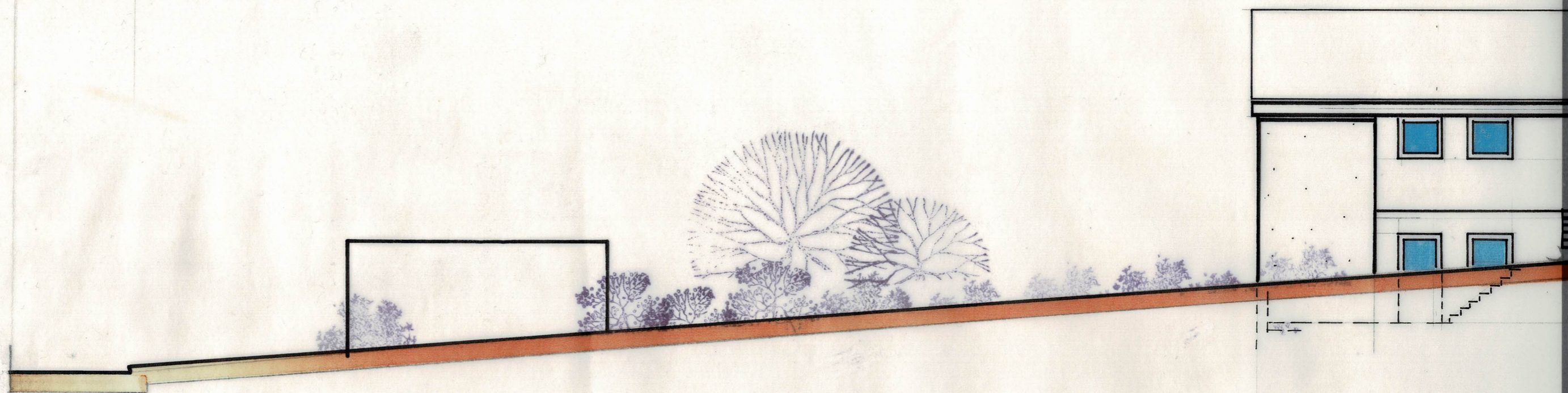
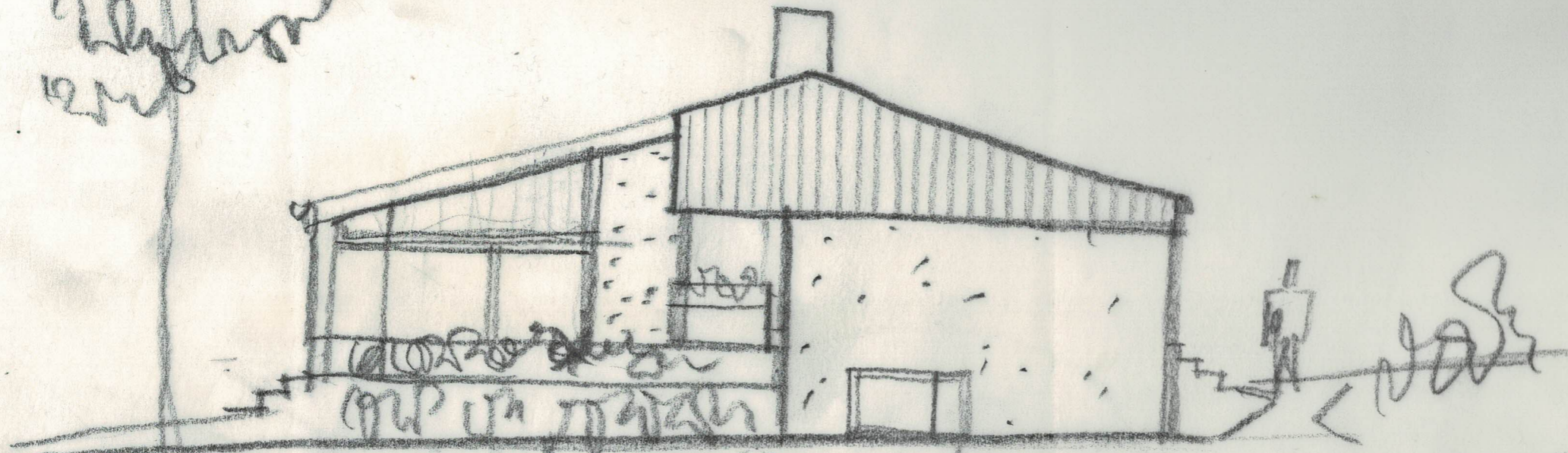

SUDEN

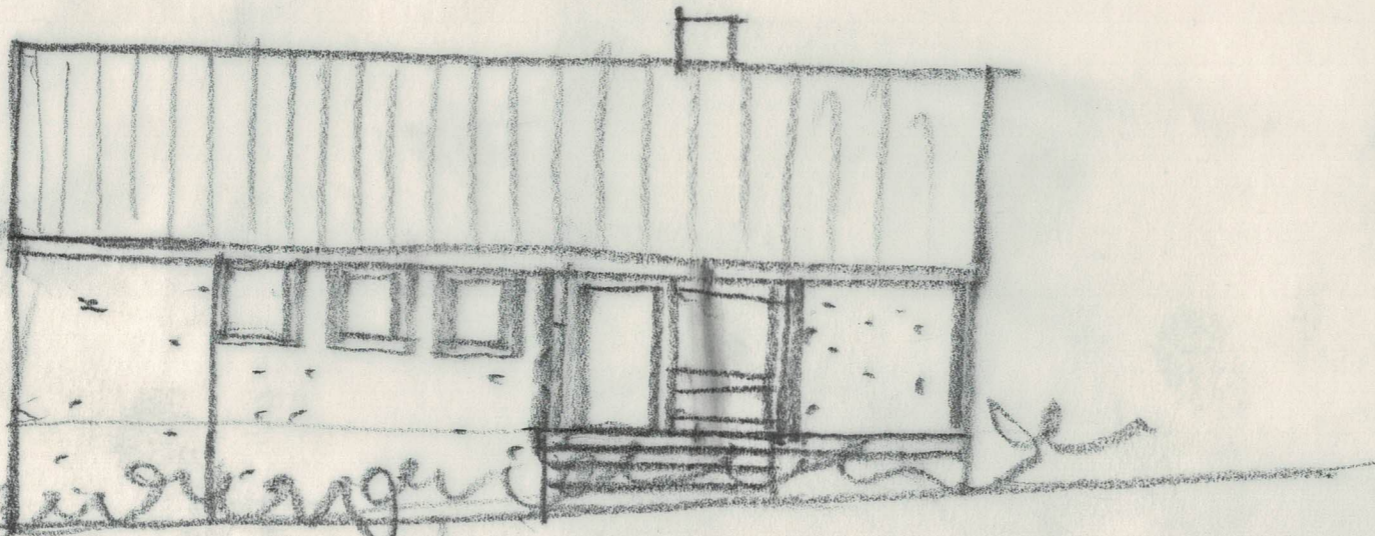

OSTEN

VORLIEFERUNG 1:100  
EINFAMILIENHAUS IN KANDERN 3  
BAUHERR: H. BOLLINGER

VE ANSICHTEN

SÜDANSICHT

BLATT 3

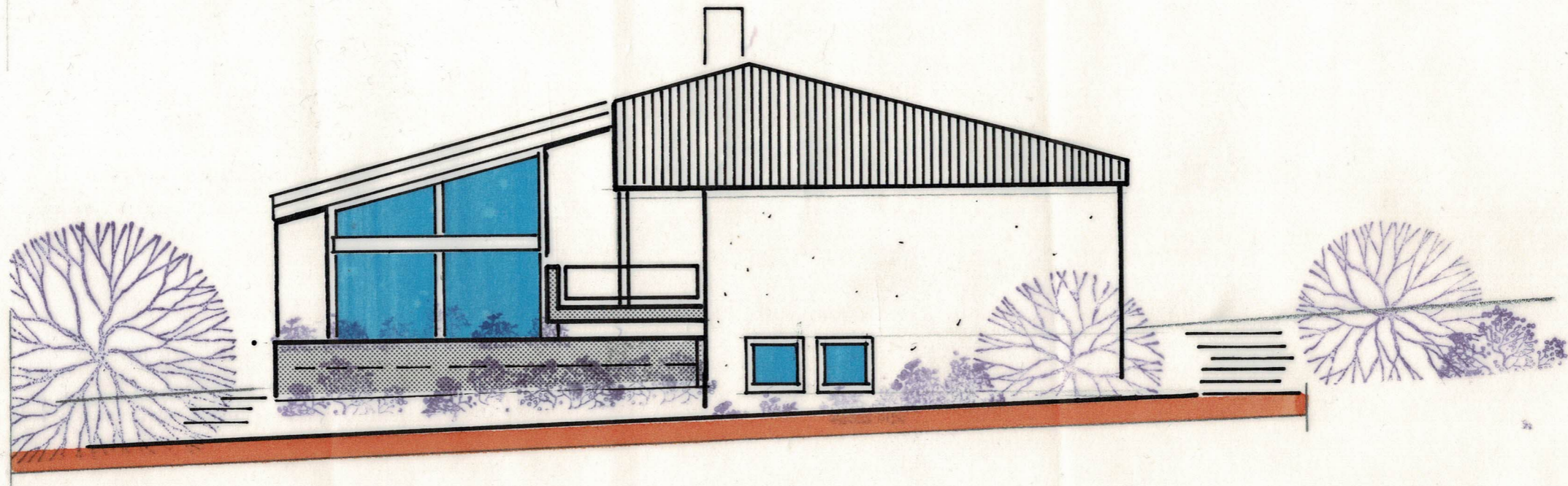

WESTANSICHT

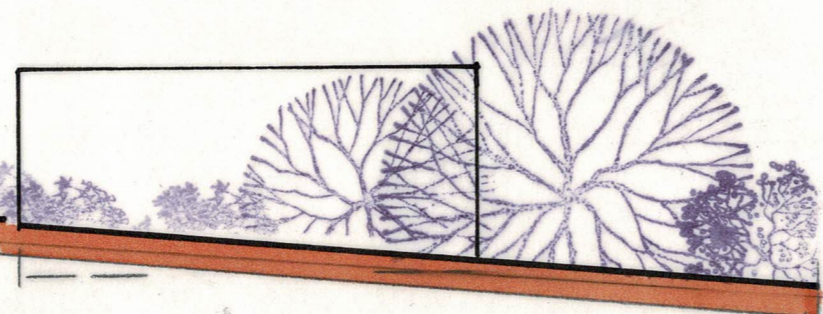

**BAUGESUCH 1:100**  
**ANSICHTEN**

EINFAMILIENHAUS MIT GARAGE IN 7872  
KANDERN 3 / EGISHOLZ GRUNDSTÜCK 5778  
BAUHERR: HEINRICH BOLLINGER 7889 GRENZACH  
GRENZACH, DEN 4. MAI 1974  
DER BAUHERR:

KANDERN 3, DEN 4. MAI 1974  
PLANUNG / BAULEITUNG :

SÜDANSICHT

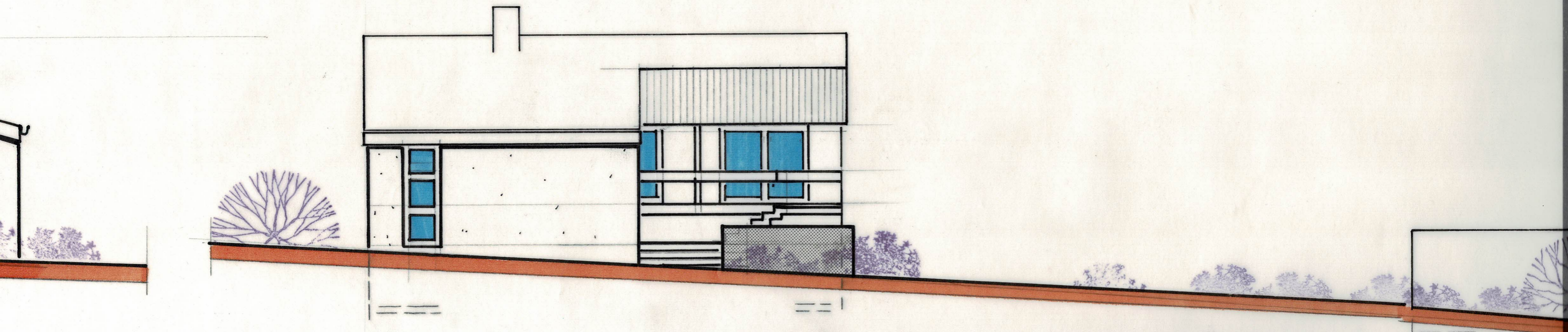
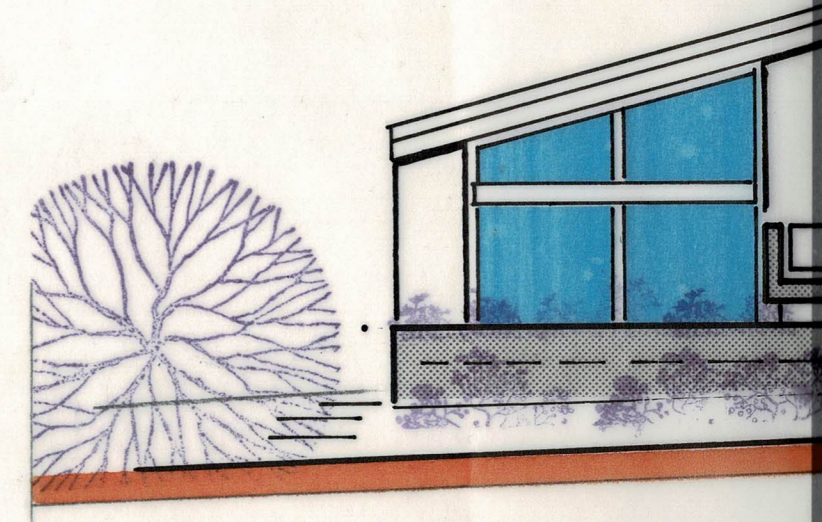
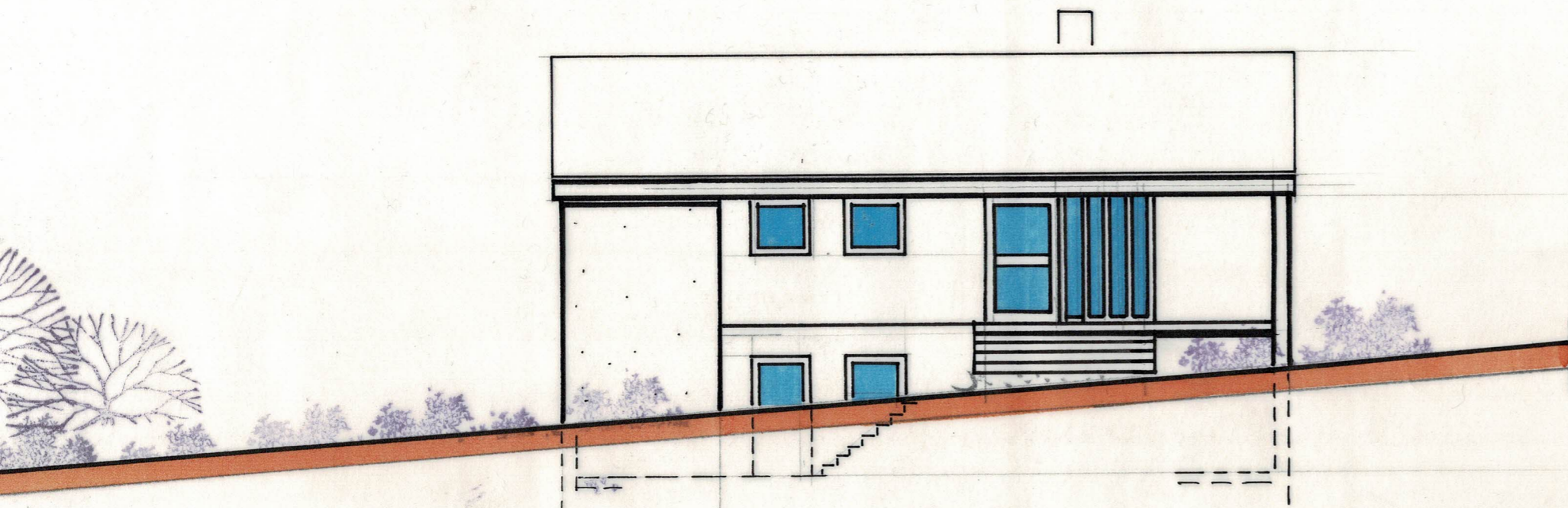

WESTANSICHT

CHOSS

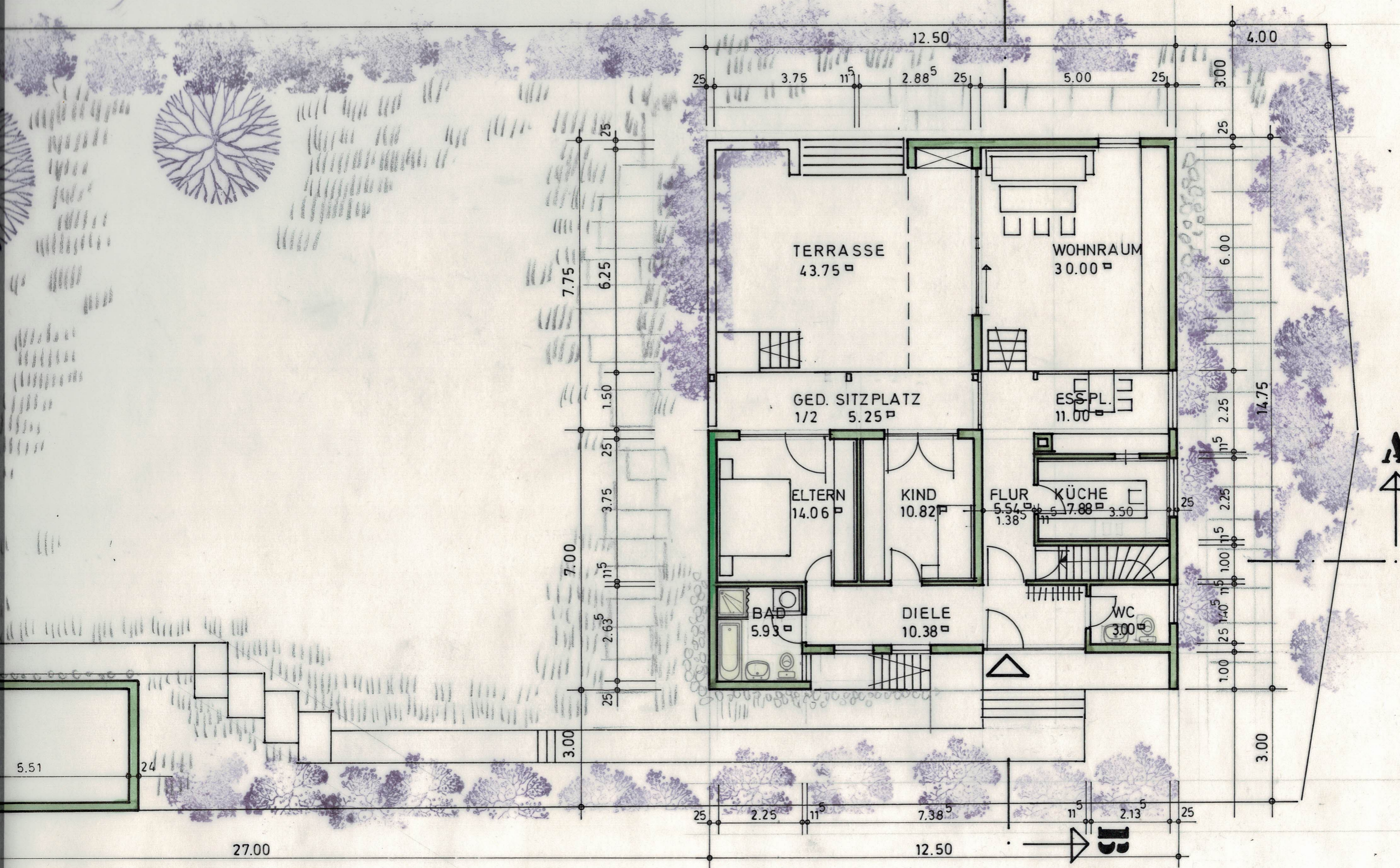

5.51

24

27.00

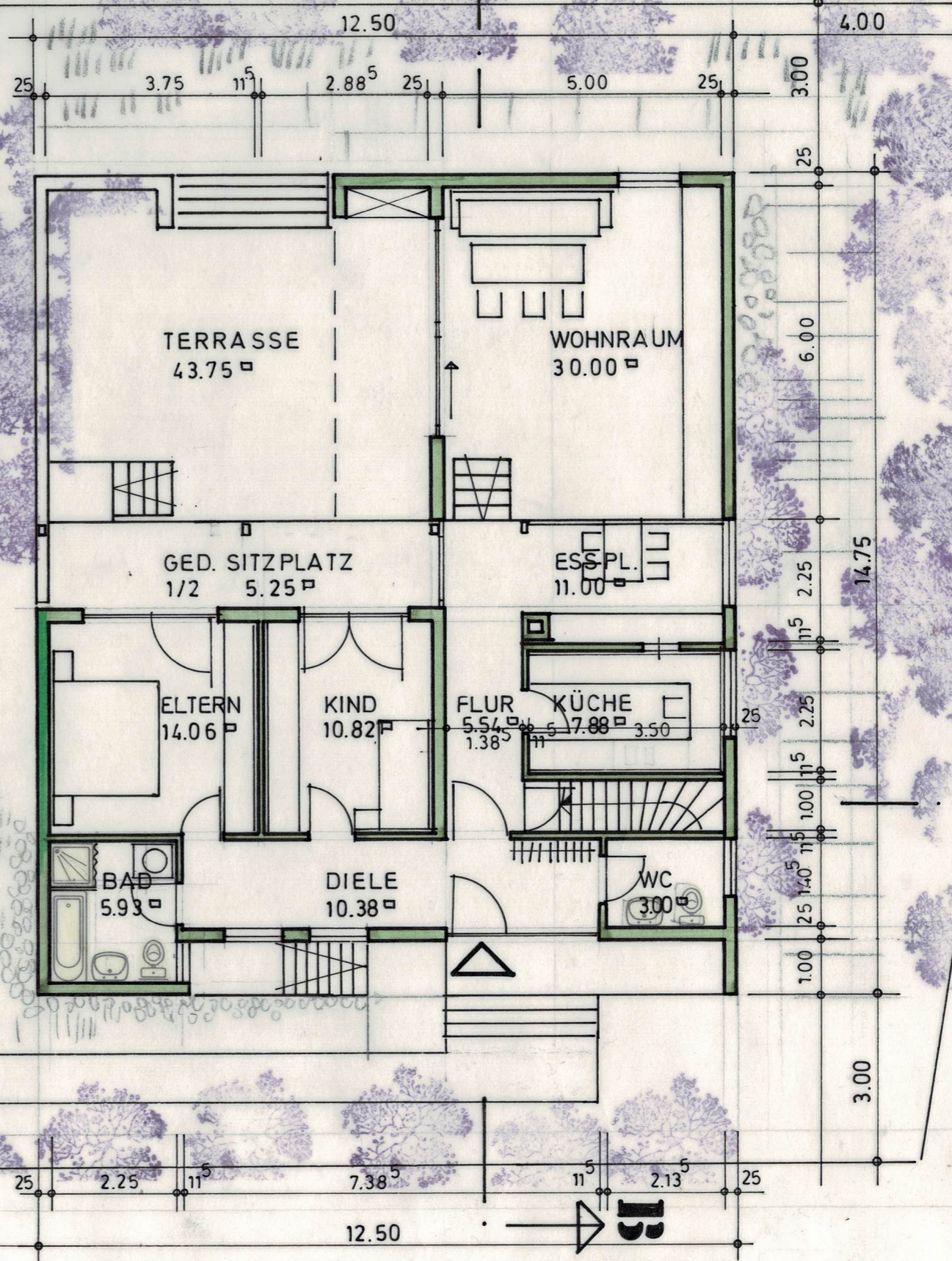

25

2.25

11

7.38

11

2.13

25

3.00

1.00

2.5

1.00

1.15

2.25

2.25

6.00

25

3.00

4.00

25

3.75

11

2.88

25

5.00

25

12.50

4.00

3.00

7.00

3.75

25

1.50

6.25

7.75

25

25

12.50

11

2.13

25

3.00

1.00

2.5

1.00

1.15

2.25

2.25

6.00

25

3.00

4.00

25

3.75

11

2.88

25

5.00

25

12.50

4.00

# UNTERGESCHOSS

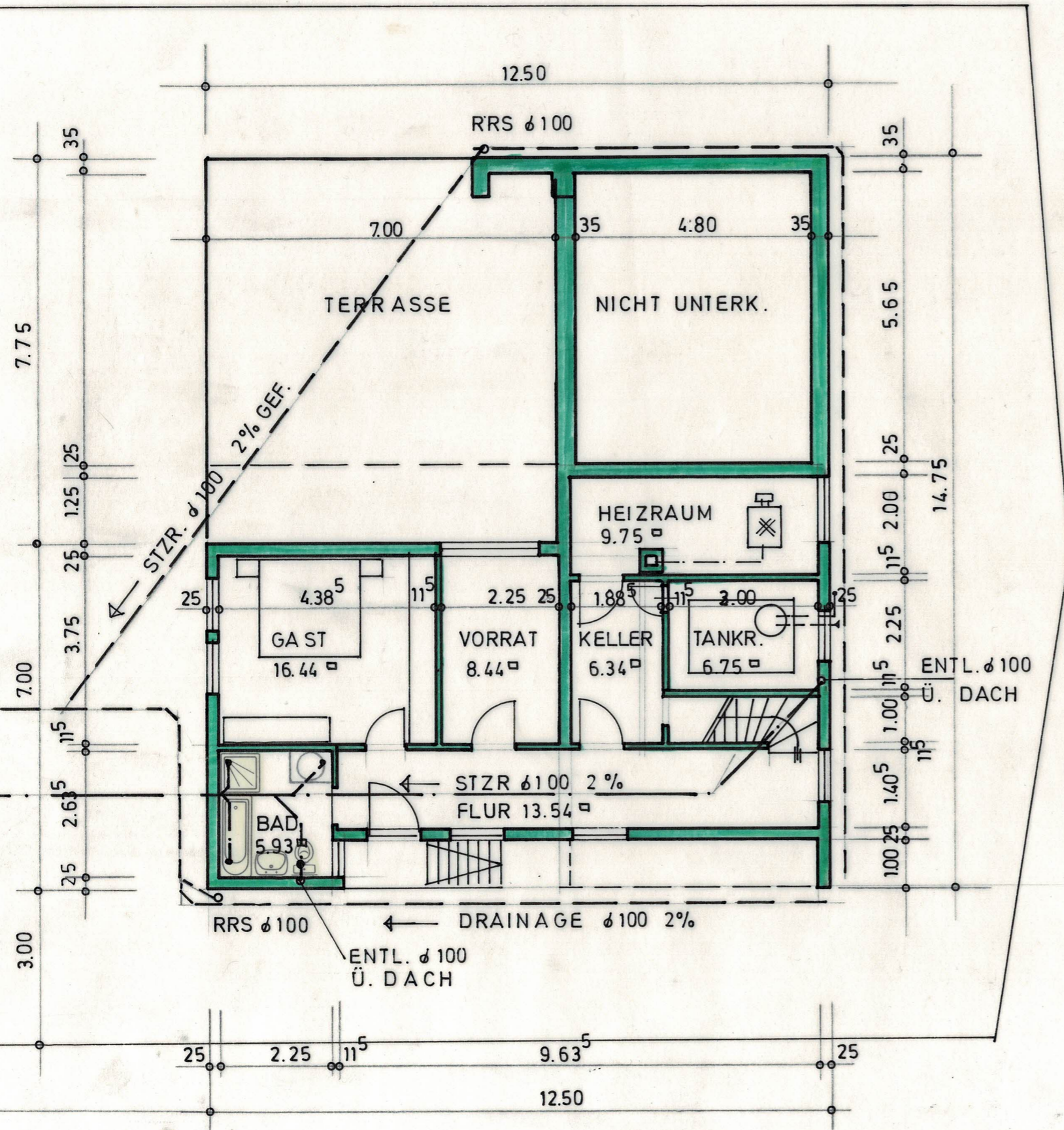

**BAUGESUCH 1**  
**GRUNDRISS UNTERGESCHOSS**  
 EINFAMILIENHAUS MIT GARAGE IN  
 KANDERN 3/EGISHOLZ GRUNDSTÜCK  
 BAUHERR: HEINRICH BOLLINGER 7889 G  
 GRENZACH, DEN 4. MAI 1974  
 DER BAUHERR:

KANDERN 3, DE  
 PLANUNG / BA

# UNTERGESCHOSS

STZR.  $\phi$  150 2% GEF. BIS SCHLATTBACH  
 STZR.  $\phi$  150 2% GEF.

KONTROLLSCHACHT  $\phi$  100

STZR.  $\phi$  150 2% GEF.

KONTROLLSCHACHT  $\phi$  100

KLÄRANLAGE / 6123LT.  
 FA. SCHWEIGERT INH.

STZR.  $\phi$  100 5% GEF. OBERFLÄCHENWASSER

STZR.  $\phi$  125 5% GEF. SCHMUTZWASSER

TROPFKÖRPER  
 FA. OMS/5089LT.

GARAGE  
 16.50<sup>□</sup>

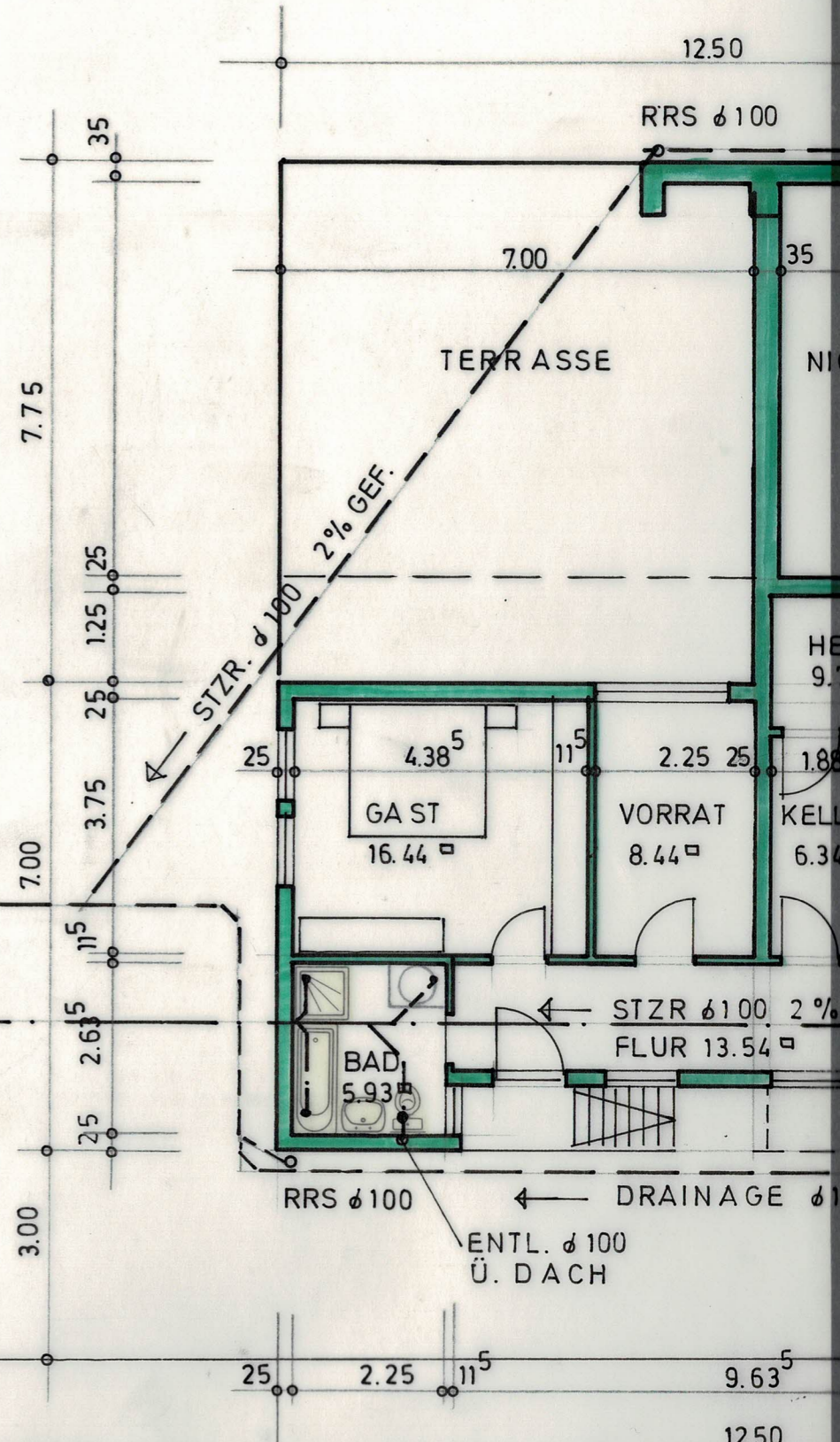

SCHNITT B ◦ B

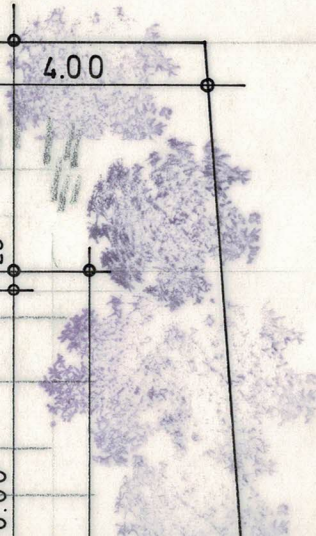
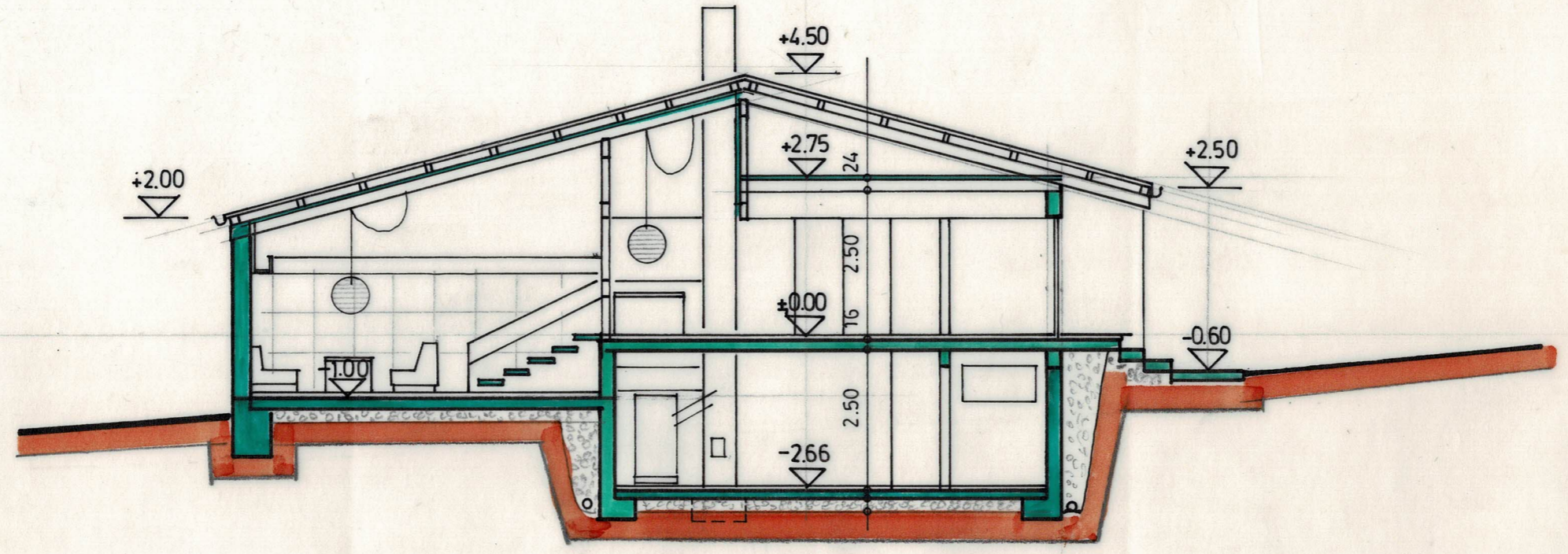



# SCHNITT A-A

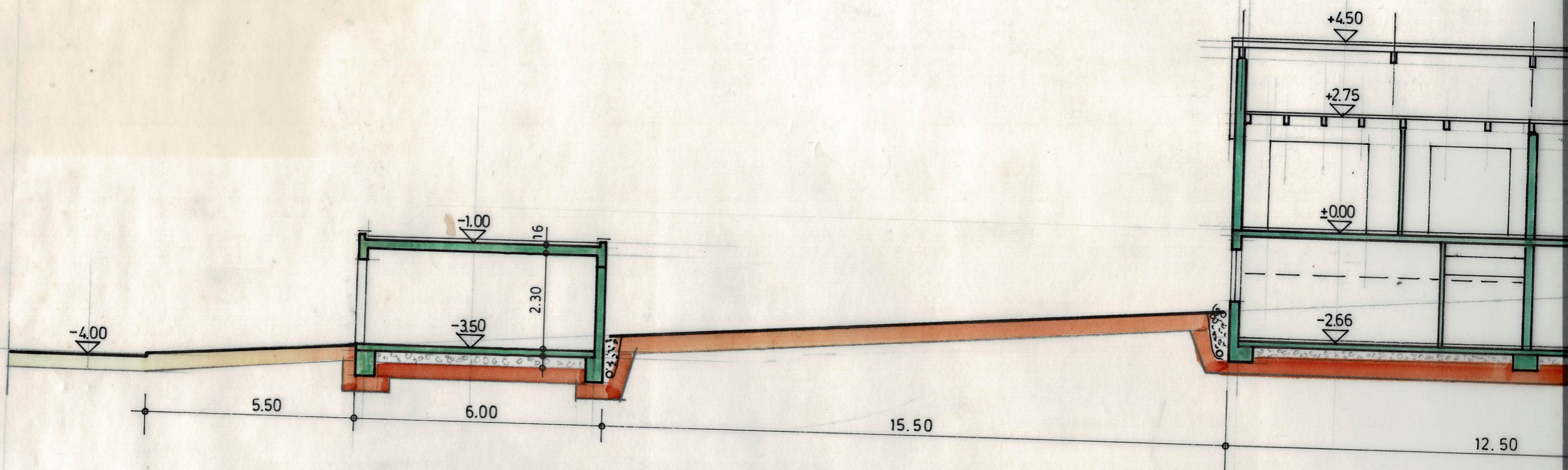

# GRUNDRISS ERDGESCHOSS

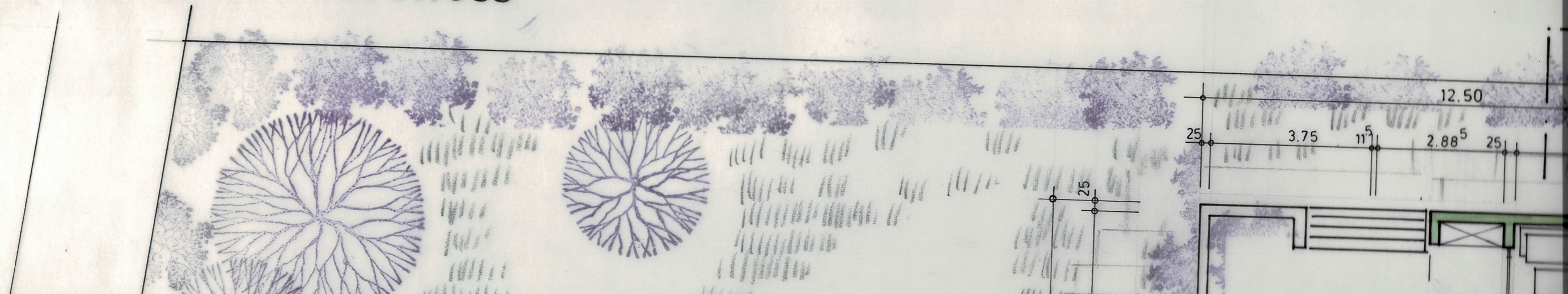

# SCHNITT B ◦ B

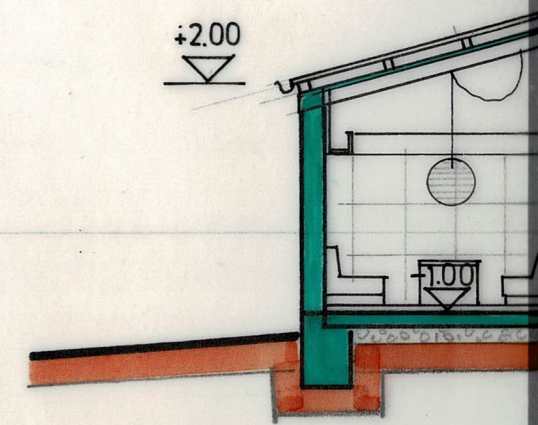
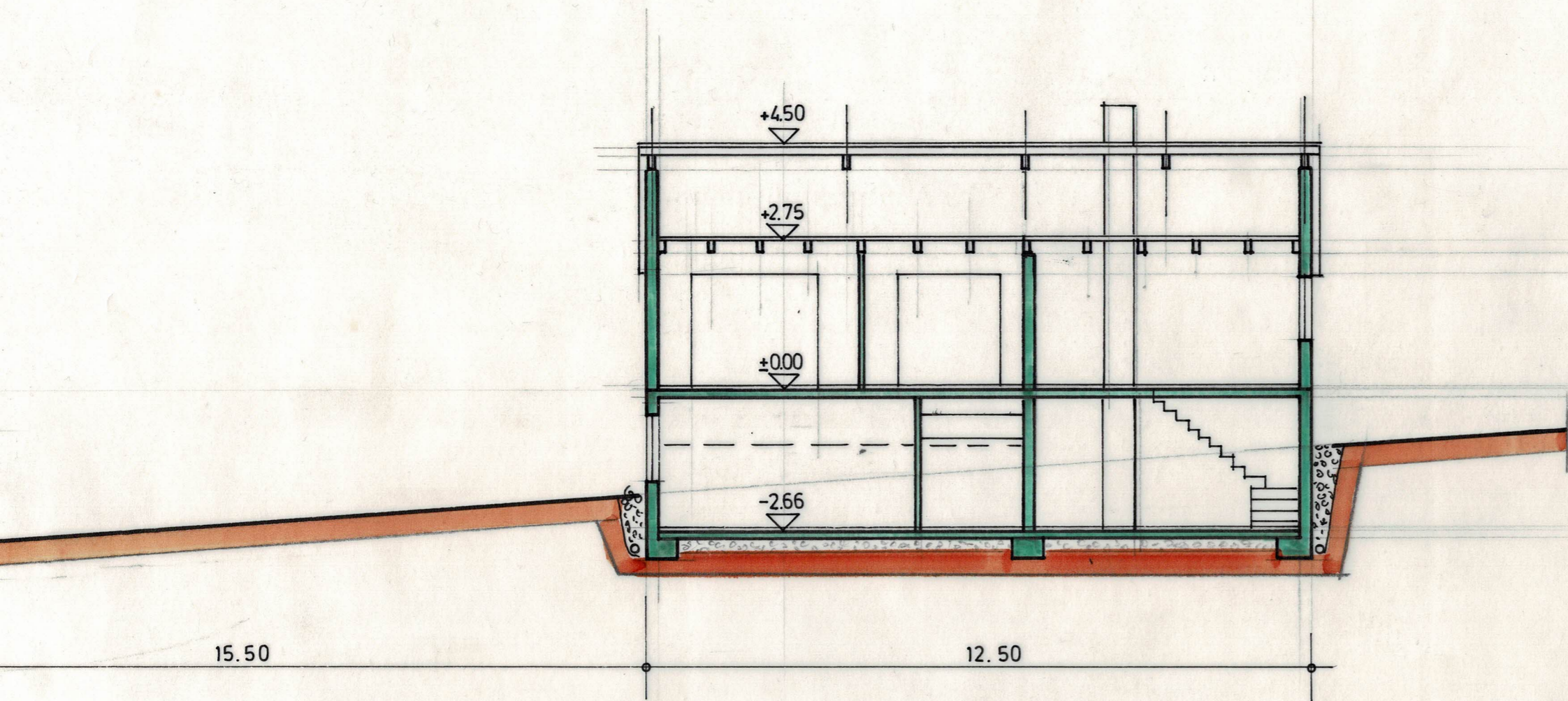

15.50

12.50

+4.50

+2.75

+0.00

-2.66

+2.00

+1.00

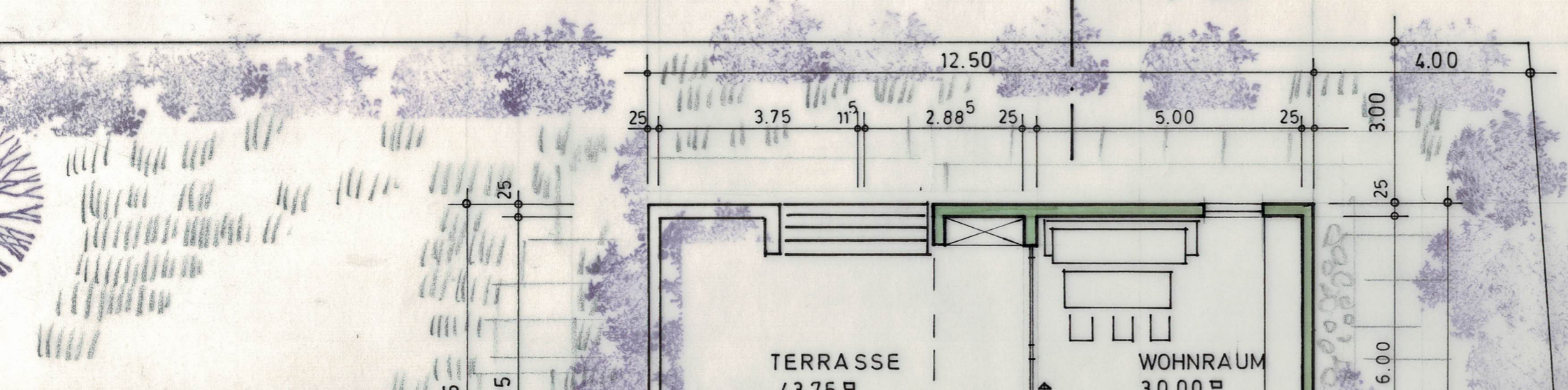
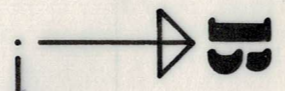

12.50

4.00

3.75

11.5

2.88<sup>5</sup>

5.00

3.00

TERRASSE  
13.75 m²

WOHNRAUM  
30.00 m²

25

5

25

6.00