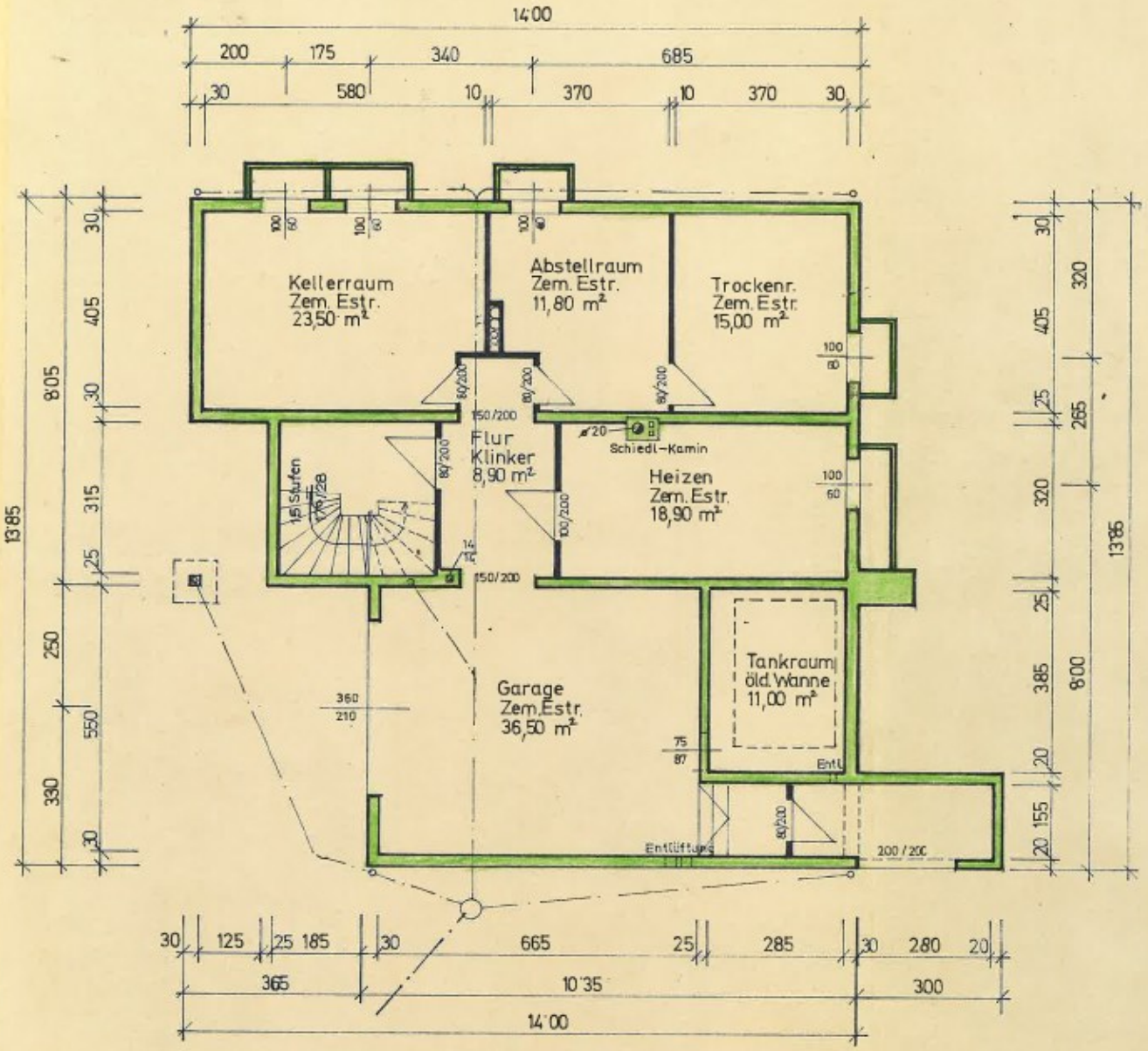


KELLERGESCHOSZ