KELLERGESCHOSS
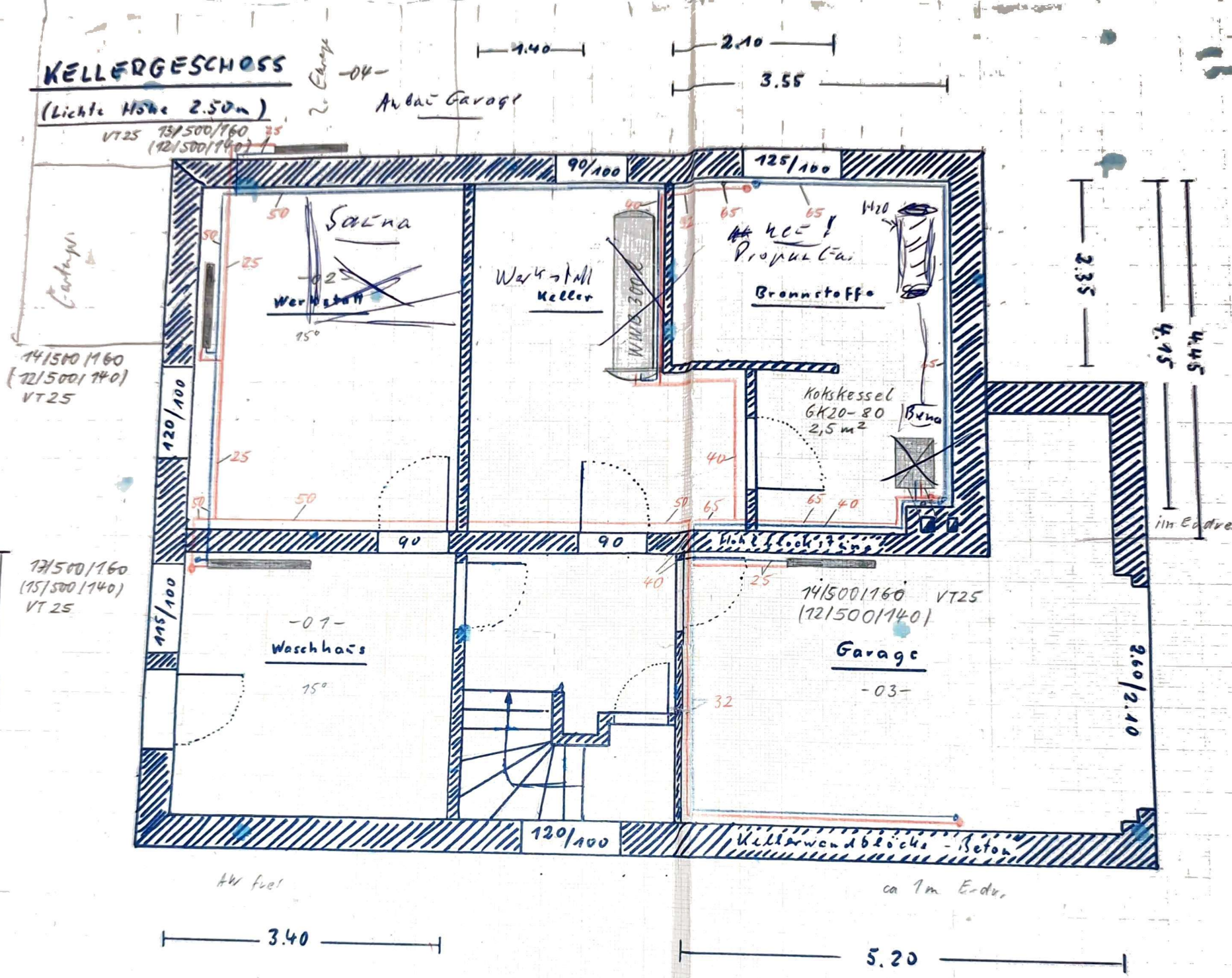
(Lichte Höhe 2.50m)