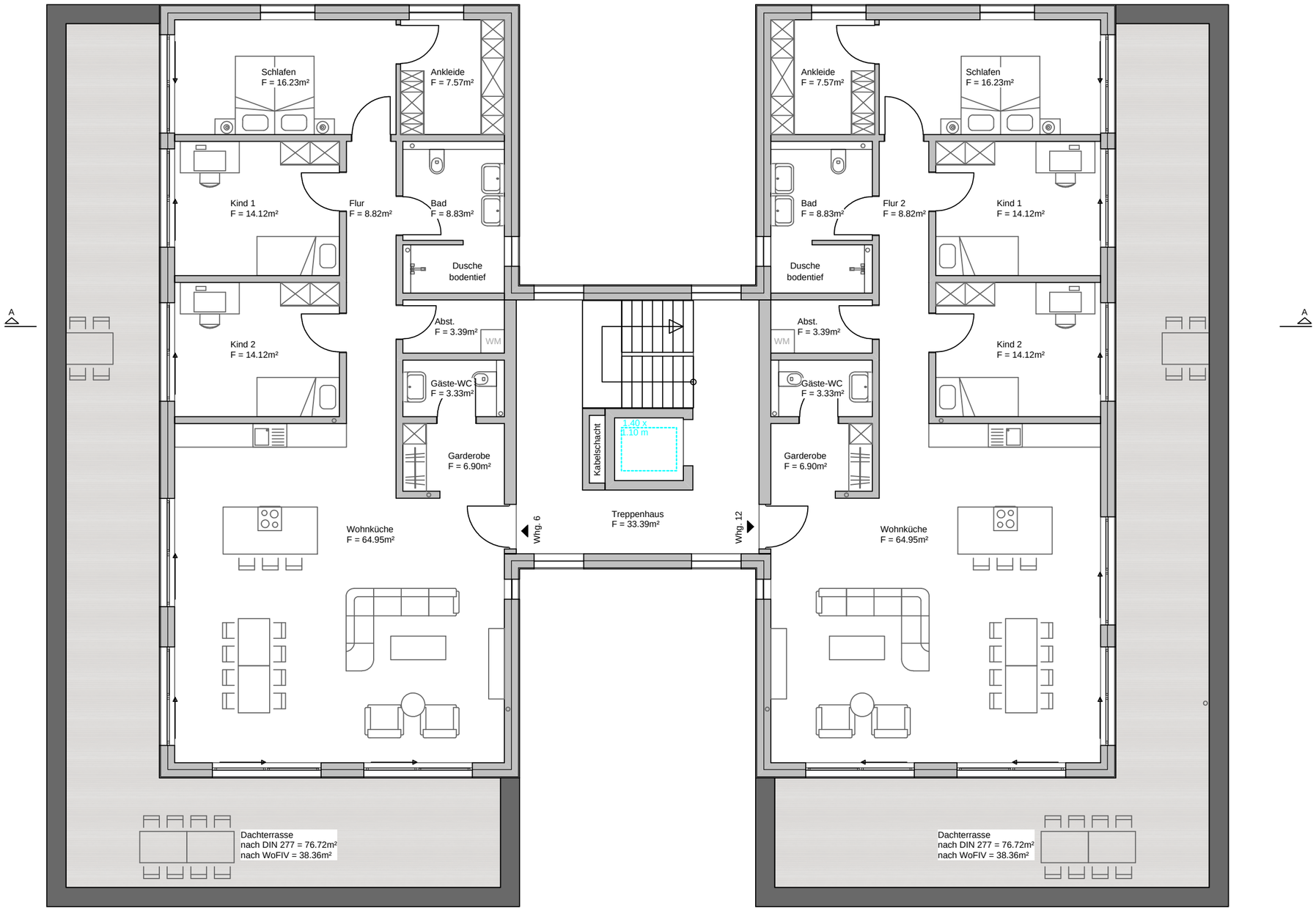
Schlafen
F = 16.23m²
Ankleide
F = 7.57m²
Kind 1
F = 14.12m²
Flur
F = 8.82m²
Bad
F = 8.83m²
Dusche
bodentief
Kind 2
F = 14.12m²
Abst.
F = 3.39m²
WM
Gäste-WC
F = 3.33m²
Garderobe
F = 6.90m²
Wohnküche
F = 64.95m²
Whg. 6
Treppenhaus
F = 33.39m²
Kabelschacht
1.40 x
1.10 m
Whg. 12
Ankleide
F = 7.57m²
Schlafen
F = 16.23m²
Bad
F = 8.83m²
Flur 2
F = 8.82m²
Kind 1
F = 14.12m²
Dusche
bodentief
Abst.
F = 3.39m²
WM
Kind 2
F = 14.12m²
Gäste-WC
F = 3.33m²
Garderobe
F = 6.90m²
Wohnküche
F = 64.95m²
A
A
Dachterrasse
nach DIN 277 = 76.72m²
nach WoFIV = 38.36m²
Dachterrasse
nach DIN 277 = 76.72m²
nach WoFIV = 38.36m²