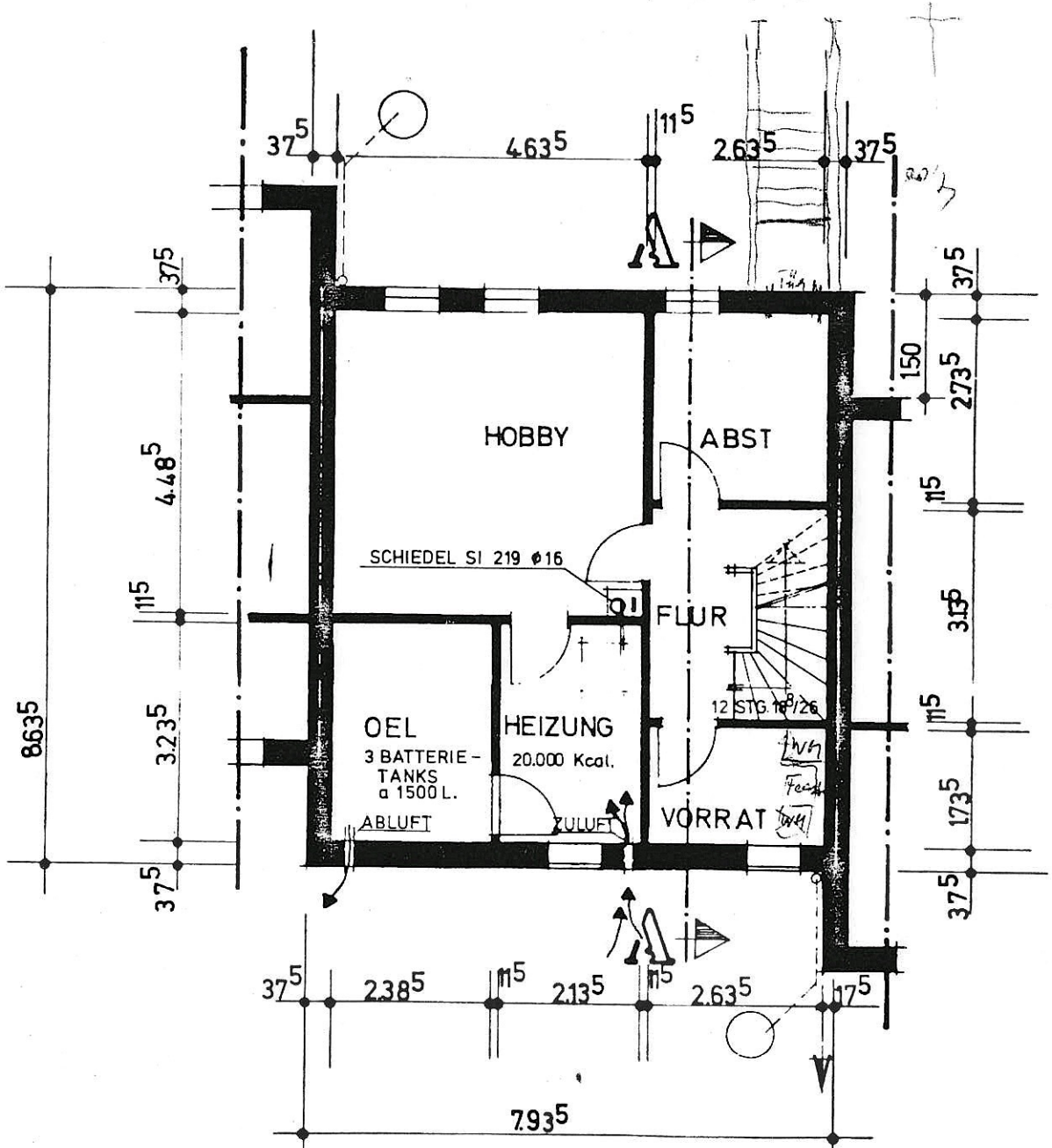

KELLERGESCHOSS

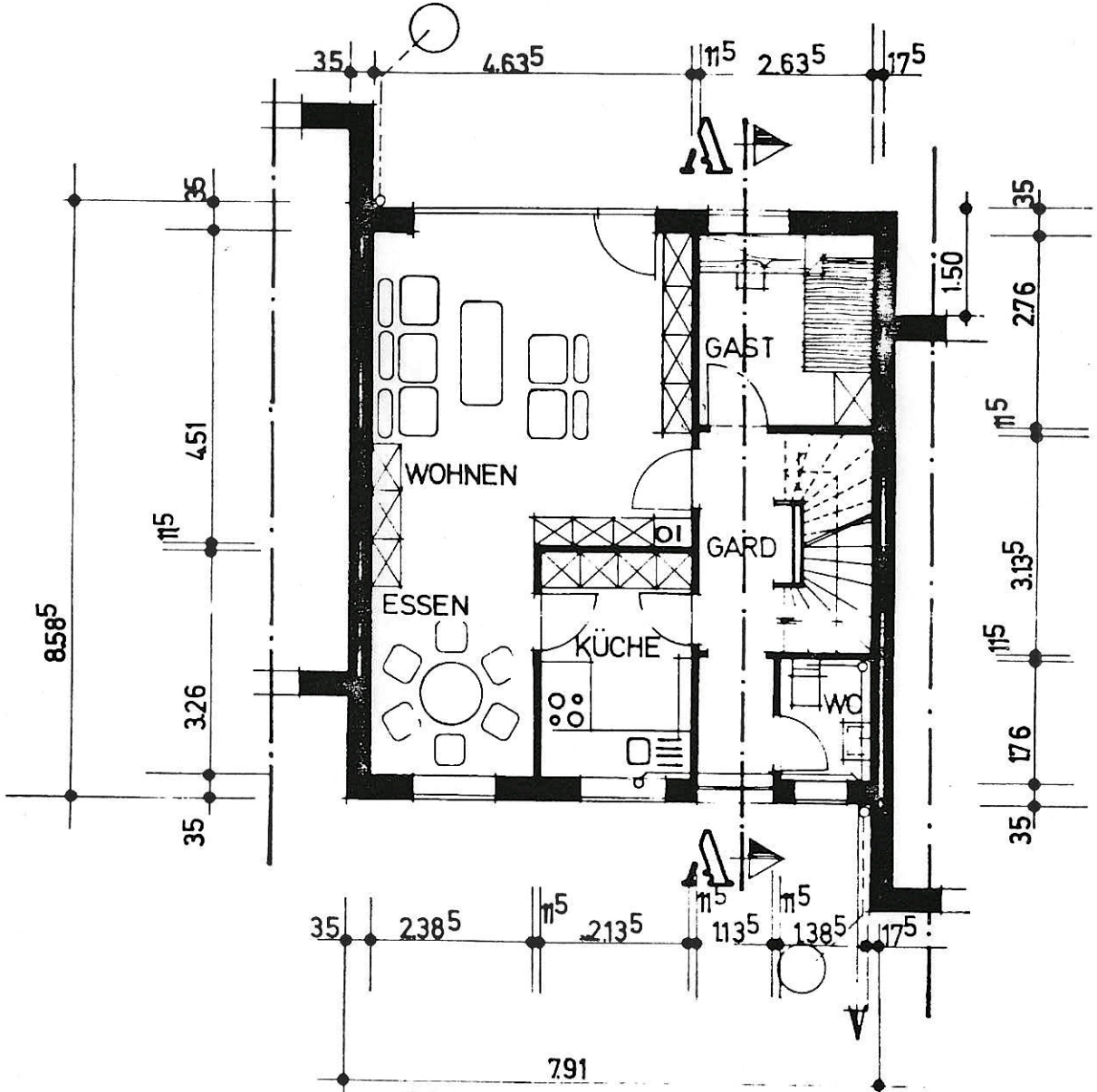

ERDGESCHOSS

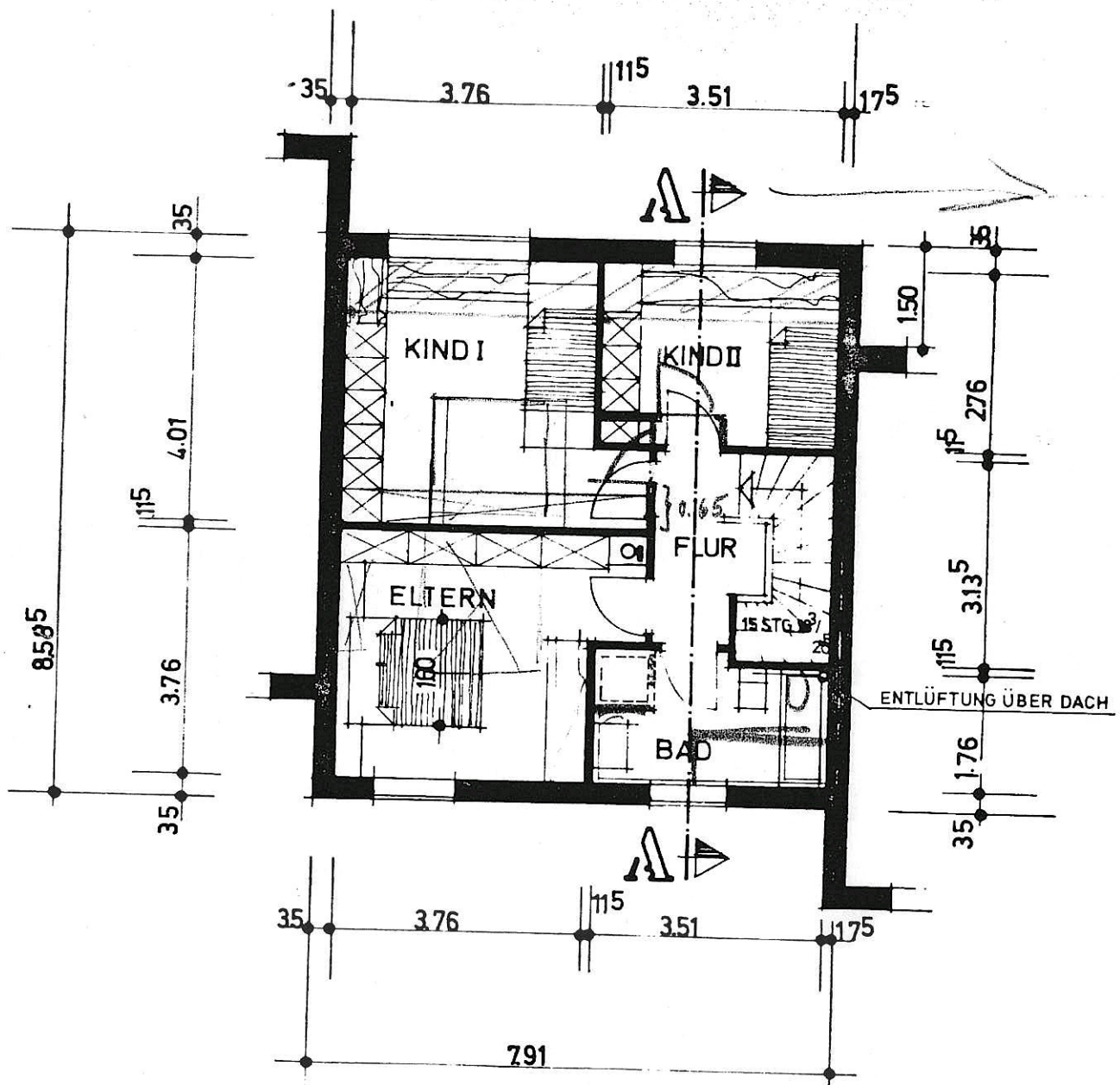

DACHGESCHOSS